

# Children's **Sentinel** SPRING 2007

THE NEWS MAGAZINE OF  *Methodist*  
FAMILY HEALTH FOUNDATION



## **Arkansas CARES** Giving New Life to Women and Families

### **In this Issue:**

**Donor Spotlight:  
John and Liz Workman**

**Big Dam Bridge  
Walk for Children**

**Church Annual  
Giving Report**

REBUILDING THE LIVES OF CHILDREN

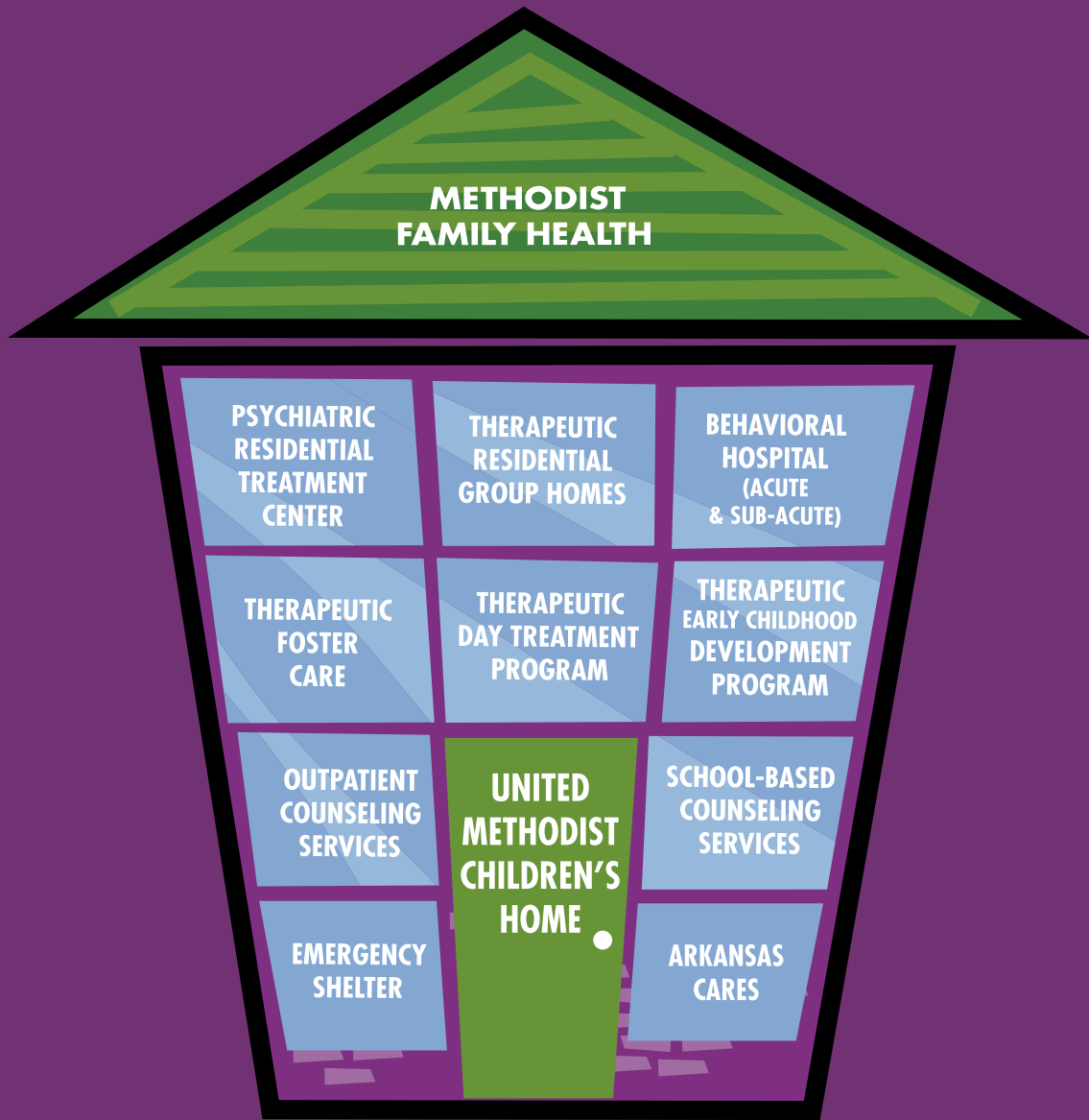

**Board of Directors**  
METHODIST FAMILY HEALTH

Mr. Lesley Don Cole  
Little Rock  
Chairperson

Mr. Michael Millar  
Searcy  
Vice Chairperson

Mr. Ritter Arnold  
Marked Tree

Reverend Robert Bell  
Fort Smith

Mr. Ernie Butler  
Little Rock

Mr. Maurice Caldwell  
Rison

Mr. Harry Clerget  
Little Rock

Dr. Charles Clogston  
Little Rock

Bishop Charles Crutchfield  
Little Rock

Mr. Rodney Curry  
Conway

Mrs. Pat Freemyer  
Helena-West Helena

Mrs. Jane Hardin  
Little Rock

Reverend Jack Jackson  
Jonesboro

Becky Kossover\*  
Little Rock

Reverend C.E. McAdoo  
Hot Springs Village

Mr. James McCoy  
Jonesboro

Mr. Eugene Miller  
Hazen

Mrs. Sally Riggs  
Little Rock

Reverend Charles Settle  
Texarkana

Mr. Neill Sloan  
Lake Village

Mr. Donald Weaver  
Conway

\* Methodist Family Health  
Foundation Board Member

# G

reetings! In this issue of *Children's Sentinel*, you will learn about Arkansas CARES, the acclaimed residential substance abuse treatment program with a rich history of helping women overcome their addictions. You'll also meet Kathleen Nicks, a mother of three, graduate of the program, and a success story sure to warm your heart.

On January 1, 2007, Methodist Family Health welcomed Arkansas CARES as the newest member of our family. What began in 1992 as a division within the University of Arkansas for Medical Sciences Department of Obstetrics and Gynecology is now under the direction of United Methodist Children's Home. We will continue to partner with UAMS in providing a family-centered approach to decreasing maternal substance abuse and promoting healthy family outcomes.

While it is women who enter the program, they certainly aren't the sole focus. Arkansas CARES also helps their children – those already born and the ones unborn. Through no fault of their own, those children are victims and in need of assistance and support.

The mission of Methodist Family Health has been and always will be to rebuild the lives of children. Arkansas CARES is a perfect extension of that ministry, and I hope you share in our excitement. Thank you for your continued support of all the life-changing programs within our Continuum of Care.

Sincerely,

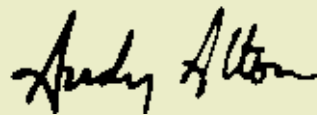

Andy Altom  
President and CEO



**“I tried every avenue to get help but didn’t get it until I found Arkansas CARES.”**



# Arkansas CARES

## Giving New Life to Women and Families

**D**id you know more mothers abuse drugs than women without children? Or that substance abuse is considered to be our nation's number one healthcare issue?

But sometimes a statistic just doesn't strike a nerve. It doesn't hit home the way a real story does. A Kathleen Nicks kind of story.

You see, Kathleen Nicks was an addict. She would take shots of meth in her arm while lying next to the toilet because she knew that she would immediately throw up as the drug hit her bloodstream. Oh, and she was pregnant at the time.

Fortunately, for Kati Nicks and thousands of women like her who all too often lose their battles with drug and alcohol addictions, there is hope. And it can be found right here in Arkansas.

The Arkansas Center for Addictions Research, Education and Services (Arkansas CARES) is a comprehensive family treatment program that focuses on breaking the cycle of addiction for mothers. Established in 1992 within the University of Arkansas for Medical Sciences, the program found a new owner and permanent home at the United Methodist Children's Home in Little Rock effective January 1 of this year. Driven by their mission – to provide a family-centered approach to decrease maternal substance abuse and to promote healthy family outcomes through prevention, treatment education, research and advocacy – Arkansas CARES serves addicted mothers, their children and their families.

Most women enter the program either pregnant or with young children. They are usually single, poor and unemployed with health problems and legal difficulties ranging from child-protection cases to drug-related arrests. From childcare and parenting support to mental health services and

job-preparedness training, Arkansas CARES specializes in guiding families through recovery to a full and healthy life.

"UAMS started Arkansas CARES to address a community need, and we are proud that it has grown into such an effective program," said G. Richard Smith, M.D., chairman of the Department of Psychiatry in the UAMS College of Medicine. "The Arkansas CARES residential program has been housed at the United Methodist Children's Home for several years now. Arkansas CARES is an exceptional program that will further enhance the mission of the Methodist Family Health Continuum of Care."

Arkansas CARES is a four-to-six month program, where women learn not only how to overcome their addictions and stay sober, but receive counseling on parenting, relationships, family, communication, and job skills. About 80 percent of the women who complete treatment remain drug-free a year later.

"Arkansas CARES is an outstanding program that complements our services for helping children and families in a residential setting," said Andy Altom, chief executive officer of Methodist Family Health, the parent company of the United Methodist Children's Home. "UAMS will continue to be a partner in our programs, and we anticipate a smooth transition for Arkansas CARES."

So what about Kati Nicks, the expecting mother we last saw with a needle in her arm and her mind focused on where and when she would get her next chemical fix? Thanks to Arkansas CARES, and her personal strength, her life took a remarkable turn for the better.

After stays in nine different rehab centers and spurned by her family that no longer wanted her around, Kati fled her home state of Washington and traveled to Arkansas with her

(continued on page 4)

(continued from page 3)

brother/fellow addict. Different state, same demons. Her life was spiraling further out of control, only this time drugs would become only part of the torture. She was running with the wrong crowd, junkies whose lives consisted of drugs, crime and violence. She soon found her bad situation getting worse and in yet another destructive relationship with a man who abused her emotionally, sexually and physically. Like with the drugs, it was a cycle that seemingly had no end.

“I was molested as a four-year-old by a male relative, and my father committed suicide when I was nine,” explained Kati. “I made a promise right then that I would never love again. I would never allow anyone to hurt me like that again. Needless to say, life went blank after that for a while – a long while. I started smoking my step-dad’s cigarettes when I was in the seventh grade, even though I couldn’t stand the taste. I just thought I was cool, and it got me new older friends. Just a few months later, I was smoking pot on a regular basis. I found acceptance in the drug world of my friends, and I liked the attention.”

For the next several years, Kati lived an X-rated life. Too many details for this space, so here’s the short version: alcohol, drugs, crime, sex, violence, rape. Repeat. Faced with a jail sentence for being arrested for drug possession, Kati was given a choice – incarceration or rehabilitation. She eagerly chose the latter.

That’s when the sun begins to shine on this story, aka the life of Kathleen Nicks. She figured Arkansas CARES would be nothing more than another pit stop, another ritual of going through the motions and saying the right things to make the “experts” proud of themselves. What she discovered was far from a facility; it was a place where lives were transformed.

“For the first time in my life, I was diagnosed with both depression and addiction and received treatment for both,” Kati said. “The medication I received to treat my depression made an immediate impact. See, the root of my problems was the fact that I didn’t want to feel anything. That’s why I would turn to drugs, to avoid having to deal with life. At Arkansas CARES, they taught me how to think through things, how to deal with my emotions, how to deal with life.

I felt worthless when I got there, like I didn’t belong in this world. They helped me find my place in life.”

Kati delivered her third child, Nick, during her 12-month stay at Arkansas CARES. It’s been four years since they left, and Nick’s mom is sober and happy for the first time in her life. They are back in Washington where Kati lives with her new husband and her three kids: Tayler, 11; Lauren, 6; and Nick, who is now 5.

“I’m married to a wonderful man, and I’m close to my family once again,” the new Kati says. “I even live across the street from my mom. My husband, Pat, is in the process of adopting my three children, and I’m so blessed to have a life worth living again.”

Kati’s focus is on the here and now, but she doesn’t run from the past that still sometimes haunts her. She wants her story told. She wants others to know they too can beat the odds.

“Arkansas CARES taught me how to live again, they taught me how to be a mother,” Kati says through tears. “How could I possibly ever thank them enough for making me feel worthy enough to live. I had hurt so many people, but they made me feel like life was worth living. I hope other women receive what I did there. I tried every avenue to get help but didn’t get it until I found Arkansas CARES. I know there are other women out there who can get the help I have and live a life they never thought possible. I have my family together, and we work very hard on being the best parents we can be for our children. You know, I didn’t think I could handle being a mother when I arrived at Arkansas CARES. I almost gave Tayler and Lauren up for adoption. The staff at Arkansas CARES helped me overcome my fears, grow and learn how to love and be loved. I am so blessed and so thankful.”

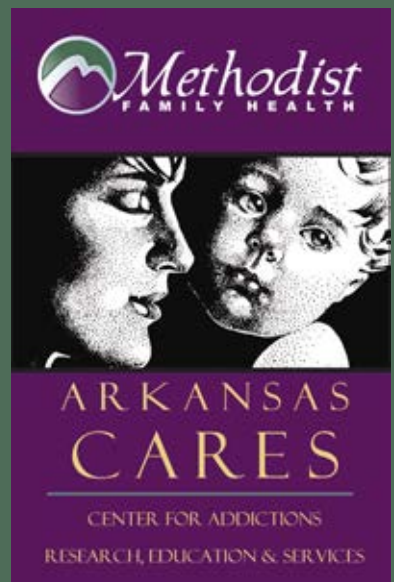

# Building Relationships

## River City Civitan Club Tours Methodist Family Health

A group from Little Rock's River City Civitan Club recently took an up-close look at many of the programs that make up Methodist Family Health. Representatives from MFH welcomed their guests as the group made several stops within the organization's Continuum of Care.

Laura Morris, editor of the club's newsletter, was part of the touring party and found the visit both inspiring and eye-opening. Here's a little of what she had to say in her recent article in the newsletter's February issue:

*"Jan (Jan Owens, the club's president) and I agreed that it was the most impressive tour we have experienced. They offer compassionate behavioral healthcare for children and families in Arkansas. The programs they offer and the staff at each facility were awesome.*

*We started the tour at the main office with a warm, receptive welcome, video and interesting presentation from the staff. Our next stop was the Day Treatment School, located on the campus of Camp Aldersgate, where each class had a teacher and behavioral instructor. We visited each classroom and enjoyed interacting with the students.*

*Then it was on to the United Methodist Children's Home's Fillmore Campus, which houses multiple programs, including an emergency shelter, residential treatment centers, a school, and the Arkansas CARES treatment center. We toured each one while the directors explained the programs and answered our questions.*

*Our last stop was the Methodist Behavioral Hospital in Maumelle, and once again, we were very impressed. We were also treated to a delicious lunch and discussed ways to let more people know about Methodist Family Health, all their services and their needs. I wish all of you could experience this up-close and personal tour."*

**If you and your church or civic group would like a similar tour, please contact Maggie Beeler at (501) 661-0720.**



Methodist Family Health staff and guests gather to tour facilities.



Dr. Jennifer Lang, hospital administrator, invites guests into the Methodist Behavioral Hospital.



Girls prepare to welcome guests to their home.

## Ophelia Polk Moore Group Home Celebrates First Year

A hundred or so friends, community members and Methodist Family Health employees recently joined the youth and staff of the Ophelia Polk Moore Group Home in Helena-West Helena to celebrate the first anniversary of the Ophelia Polk Moore Home, the newest group home in the MFH Continuum of Care.

The celebration gave the young ladies who live in the home an opportunity to showcase some of their talents. The girls, along with Betty Smith, their piano and fine arts instructor, provided choral entertainment for guests during the early part of the afternoon.

Teaching-Parents at the Ophelia Polk Moore Home are Manuel and Theresa Soares; alternate Teaching-Parents are LeKindra Stayton and Torshalle Smith; and the Program Consultant is Carolyn Hale.

## Therapeutic Foster Care Program Celebrates 5-Year Anniversary

January 2007 marked the fifth anniversary of the Methodist Family Health Therapeutic Foster Care Program.

Originally, the idea was to have just a few homes – four, or perhaps six at most. Three weeks prior to the start of the new TFC program, however, the opportunity to serve took an immediate surge.

A TFC provider in Texarkana was dropping its program, and MFH was asked to take over and maintain the 13 children previously in that provider's care. MFH agreed and started down a very different path than the original plan.

A flurry of activity followed – it was a learning experience at warp speed. But the program did get underway – in days rather than weeks. And despite some initial bumps in the road it was off to a successful start, and it has become a wonderful and highly successful part of our Continuum of Care.

Five children from the program have been adopted over the past five years, and all of them are still doing well in the adopted families.

Also, a number of the youngsters have graduated and gone on to college or other post-secondary schooling. Some have even reunited with relatives.



Methodist Family Health staff and Therapeutic Foster Care parents gather for an annual picnic.

# Donor Spotlight

## John and Liz Workman

### Contributing a lasting legacy for the children of Arkansas

**M**ore than a hundred years ago, Reverend James M. Workman helped lay the foundation for what was to become the Arkansas Methodist Orphanage. Two generations later, another Workman is following the family tradition of helping to rebuild the lives of children.

John S. Workman was born in 1927 in Fayetteville, Arkansas, and like his grandfather and father before him, served as pastor to several Methodist churches in Arkansas. After a 20-year stint in the ministry, John, with the encouragement of the Bishop, embarked on a second career in journalism.

“I had done some writing for the *Arkansas Methodist* newspaper, and when their editor died, the Bishop asked me to take over,” Workman said.

John continued as the paper’s editor for the next six years before accepting an offer to become religion editor of the *Arkansas Gazette* – the only position of its kind in Arkansas – where he worked until retiring some 12 years later. It was his career as a writer that afforded John with the opportunity to keep a close watch on the ongoing ministry of the United Methodist Children’s Home – the new name of the organization his grandfather helped start so many years before.

“Through the years, United Methodist Children’s Home was *the* outstanding service ministry of the Methodist church,” John said. “As editor of the *Arkansas Methodist*, I would write a big feature story every year about them to showcase all the wonderful work they were doing.”

Fast-forward to 2005. To commemorate and celebrate John’s grandfather’s work in helping to establish the original orphanage, the administration of Methodist Family Health Foundation formed a society to honor the late Reverend Workman. Today, members of the James M. Workman Society are recognized for annual gifts of

\$1,000 or more, which support the many ministries within the Methodist Family Health Continuum of Care. As you might expect, John and his wife, Liz, are proud members.

“As Methodist Family Health continued to grow and expand its outreach, Liz and I certainly wanted to financially support their efforts,” John said. “They have such a great reputation and are respected among all denominations and all children’s health facilities. We’re very proud to be involved, and proud of our family’s association. We’re excited about the continued growth and the number of children being served. We are so grateful to be a part of something that has touched lives the way Methodist Family Health has.”



Bill Patterson (center) visits with John and Liz Workman.



The Workmans unveil the James M. Workman Society plaque.



# Honor Your Loved Ones

You can celebrate the memories of loved ones and special friends by making gifts in their names to the Methodist Family Health Foundation. Gifts can also be made to honor the living – those special persons in your life – by recognizing them on Mother’s Day, Father’s Day, birthday, anniversary or other special day.

**To make your memorial and/or honor gifts at any time of the year, mail your check to:**

**Methodist Family Health Foundation  
P. O. Box 56050  
Little Rock, Arkansas 72215**

Please be sure to include the name of the honoree or the person being memorialized along with the address where you want an acknowledgement sent. No amounts are disclosed, and you will receive a receipt for tax purposes. *For more information, contact Pam Stephens at (501) 661-0720 (ext. 7301) or at [pstephens@methodistfamily.org](mailto:pstephens@methodistfamily.org).*



## THE JAMES M. WORKMAN SOCIETY

Reverend James M. Workman, while pastor of Asbury Church in Little Rock, served as the first Agent of the Methodist Orphanage, beginning in 1899. In that role, he was responsible for soliciting, managing and distributing funds for the creation and opening of the Orphanage.

Membership in the James M. Workman Society recognizes an annual gift of \$1,000 or more to the Methodist Family Health System.



Barton and Debra Adams Benton, Arkansas	Alan and Dana Garland Jonesboro, Arkansas	Nancy and R.L. Qualls Little Rock, Arkansas
Andy and Myra Altom Heber Springs, Arkansas	Mary Lue and Bill Gibbs Camden, Arkansas	B. C. Pickens Trust Pickens, Arkansas
Anonymous	Gill Elrod Ragon Owen & Sherman Little Rock, Arkansas	Ella Mae and Edgar Poag Osceola, Arkansas
Anonymous	Mary E. Gleason Bryant, Arkansas	Augustus H. Pugh Lake Village, Arkansas
Anonymous	Mrs. Carolyn Henslee Little Rock, Arkansas	Tom and Susie Pugh Portland, Arkansas
Anonymous	Donald Hicks Cabot, Arkansas	Ramsey, Krug, Farrell & Lensing Little Rock, Arkansas
Ritter and Rebecca Arnold Marked Tree, Arkansas	James and Marlo Krueger Benton, Arkansas	Riggs Benevolent Fund Little Rock, Arkansas
Harry Blanton, Jr. Benton, Arkansas	Terry and Jean Landrum Scott, Arkansas	Lisenne Rockefeller Little Rock, Arkansas
Jeff and Anita Bogard Royal, Arkansas	Judith and Charles Long Jonesboro, Arkansas	Jeff and Karen Ryan Paragould, Arkansas
John and Barbara Bragg Camden, Arkansas	Mason Memorial Foundation Springdale, Arkansas	Kurt and Trish Searvogel Sheridan, Arkansas
Sid and Sue Brain Russellville, Arkansas	Vicki and Hal Matthews North Little Rock, Arkansas	Shuler Drilling Company, Inc. El Dorado, Arkansas
Robert and Mary Branch Mountain View, Arkansas	Bob and Sylvia Meriwether Conway, Arkansas	Nancy and Neill Sloan Lake Village, Arkansas
Sam and Lucille Clark Hot Springs, Arkansas	Mike and Karen Millar Searcy, Arkansas	William A. and Genevieve H. Strong Pine Bluff, Arkansas
Karen and Bill Cobb Little Rock, Arkansas	Mr. and Mrs. Eugene Miller Hazen, Arkansas	The W.P. Sturgis Foundation Arkadelphia, Arkansas
Dr. and Mrs. George M. Cone Osceola, Arkansas	Neal and Kim Moore Maumelle, Arkansas	Chester and T.J. Vaughn Springdale, Arkansas
Jerry and Jo Cottingham Fort Smith, Arkansas	Mr. and Mrs. Don E. Morey Little Rock, Arkansas	Richard H. Vickers Smackover, Arkansas
Claudia and Milton Davis Conway, Arkansas	Nabholz Construction Corporation Conway, Arkansas	Wal-Mart Store 126 Little Rock, Arkansas
Margaret and Kenneth Davis Hardy, Arkansas	Mr. and Mrs. James H. Nobles, Jr. El Dorado, Arkansas	Amelia and Donn Walters Little Rock, Arkansas
Don and Ellen Edmondson Forrest City, Arkansas	Theodosia Nolan El Dorado, Arkansas	Don and Debbie Weaver Conway, Arkansas
Robert and Pam Edwards Searcy, Arkansas	Cecilia and Bill Patterson Conway, Arkansas	G.P. Wilson and Associates, Inc. Arkadelphia, Arkansas
Eric Rob & Isaac Little Rock, Arkansas	Ms. Lovey Pettyjohn Russellville, Arkansas	John S. and Elizabeth Teague Workman Conway, Arkansas
Tim and Cathy Fox Little Rock, Arkansas		

## THE GEORGE THORNBURGH SOCIETY

Colonel George Thornburgh, Methodist layman and successful businessman, is generally regarded as the founder of the Arkansas Methodist Orphanage. Beginning in 1909, while serving as the third superintendent of the orphanage, he led one of the earliest fund drives in Arkansas, an ambitious and successful \$25,000 campaign to erect a new facility to serve as a modern new home of the orphanage.



Membership in the George Thornburgh Society recognizes gifts of \$25,000 or more to the Methodist Family Health System.

Myra M. Abrignani Estate  
Kathleen Arnold Estate  
John Randolph Barnett Estate  
Marguerite Burgess Trust  
Myrtle C. Burney Trust  
Kenneth Clark Estate  
Claude Conyers Trust  
Ruth O. Dacus Estate  
Helen P. Davies Trust  
Willis C. Eatman Estate  
Conway and Margaret George Trust  
J. T. Goggans Estate  
Iola Nora Hambleton Estate  
Mary Sue Hanna Estate

John A. Henson Trust  
Julia Mae Jackson Estate  
Maud Jones Estate  
Dorothy B. Keith Estate  
Garland R. Kimbro Estate  
Eva John Kuhn Trust  
Cora Littrell Estate  
L. A. Logan Estate  
Nell S. Martin Endowment  
Edna Earl Massey Estate  
C. F. & Vivian McCamly Estate  
Alline M. Montgomery Estate  
Faye G. Nagle Estate  
Lou E. Narrell Estate

Morris H. Oakley Estate  
Ellen Orr Estate  
Cora J. Owen Estate  
Ruth Pyles Estate  
Mrs. Betty Regnier  
Marion and Miriam Rose Trust  
Vena Shirley Estate  
Ira Sides Estate  
Ruth B. Simmons Estate  
Elizabeth H. Snyder Trust  
W. P. Sturgis Foundation  
Mary Sims Wilson Trust  
Madge Woodyard Estate

## THE COY-ROOTS-TABOR HERITAGE SOCIETY

Mrs. L.W. Coy, Mrs. L.H. Roots and Mrs. E.A. Tabor were three of the earliest benefactresses of the Methodist Orphanage, jointly donating a building and property at 15th and Commerce Streets in Little Rock, which became the first home of the orphanage, opening in 1902.



Membership in the Coy-Roots-Tabor Heritage Society recognizes a commitment to a future gift through trust, bequest or other means to the Methodist Family Health System.

Anonymous  
Anonymous  
O'Neal Davidson Estate  
Nina Hammond De Grandis Estate  
Marjem and John Gill

Griffin Family Trust  
Mary Lucille Rogers Hefley  
Walter B. Huff Estate  
Geneva I. Hughes Estate  
Earl and Nancy McClure

Nina C. Russell Estate  
Juanita Spurlin  
Warren Family Trust

# Methodist Family Health Annual Fund Giving Highest Congregational Giving

February 1, 2006 – January 31, 2007

Dumas First United Methodist Church	\$ 21,911.00	Booneville United Methodist Church	1,994.70
Pulaski Heights United Methodist Church	13,859.00	Smackover United Methodist Church	1,945.00
Sheridan United Methodist Church	11,635.35	Piney Grove United Methodist Church	1,924.00
Hot Springs First United Methodist Church	11,123.50	Norphlet United Methodist Church	1,896.00
Conway First United Methodist Church	10,316.00	Hoxie United Methodist Church	1,894.57
El Dorado First United Methodist Church	9,245.00	Star City United Methodist Church	1,875.00
Camden First United Methodist Church	8,265.00	Highlands United Methodist Church	1,824.00
Lakewood United Methodist Church	7,387.00	Hazen United Methodist Church	1,766.00
Jonesboro First United Methodist Church	7,330.00	St. Paul United Methodist Church (Jonesboro)	1,757.00
Fort Smith First United Methodist Church	7,250.17	Cornerstone United Methodist Church (Jonesboro)	1,675.84
Fayetteville Central United Methodist Church	6,635.15	North Little Rock First United Methodist Church	1,675.00
Searcy First United Methodist Church	6,390.00	Harmony United Methodist Church (Beebe)	1,600.00
Russellville First United Methodist Church	5,595.00	Trinity United Methodist Church (Fayetteville)	1,565.00
Little Rock First United Methodist Church	4,757.39	Wesley United Methodist Church (Fort Smith)	1,545.00
Paragould First United Methodist Church	4,490.00	Pine Bluff First United Methodist Church	1,535.00
Springdale First United Methodist Church	4,003.00	Mountain View First United Methodist Church	1,528.00
Joplin United Methodist Church	3,882.00	Bentonville United Methodist Church	1,520.00
Jacksonville First United Methodist Church	3,840.00	Mountain Home United Methodist Church	1,450.00
Lakeside United Methodist Church (Lake Village)	3,545.00	Stuttgart First United Methodist Church	1,445.41
Trinity United Methodist Church (Little Rock)	3,205.00	Sixteenth Section United Methodist Church	1,419.43
Marvell United Methodist Church	3,035.00	St. Paul United Methodist Church (El Dorado)	1,360.00
Wesley United Methodist Church (Pine Bluff)	2,640.00	Fairfield Bay United Methodist Church	1,343.00
Hot Springs Village United Methodist Church	2,582.00	Forrest City United Methodist Church	1,315.00
Heber Springs United Methodist Church	2,590.00	Keiser United Methodist Church	1,250.00
Texarkana First United Methodist Church	2,515.00	Prescott First United Methodist Church	1,240.00
Lakeside United Methodist Church (Pine Bluff)	2,470.00	Parkview United Methodist Church	1,236.00
St. James United Methodist Church (Little Rock)	2,435.00	Magnolia First United Methodist Church	1,205.00
Christ of the Hills United Methodist Church	2,335.00	Grand Avenue United Methodist Church (Stuttgart)	1,125.00
Benton First United Methodist Church	2,325.00	Rogers First United Methodist Church	1,110.00
Asbury United Methodist Church (Little Rock)	2,298.52	Sardis United Methodist Church (Bauxite)	1,130.00
Bryant United Methodist Church	2,263.79	Montrose United Methodist Church	1,050.00
Mammoth Spring United Methodist Church	2,260.00	West Memphis First United Methodist Church	1,045.00
Maumelle United Methodist Church	2,248.00	McGehee First United Methodist Church	1,026.00
Bella Vista United Methodist Church	2,167.00	Warren First United Methodist Church	1,020.00
Keo United Methodist Church	2,125.00	Marked Tree United Methodist Church	1,020.00

# Methodist Family Health Annual Fund Giving

By Church / By District  
The Arkansas Conference Two-Year Comparison

February 1, 2006 – January 31, 2007  
February 1, 2005 – January 31, 2006

	<b>2006-2007</b>	<b>2005-2006</b>
Arkansas Conference (Non-Designated)	\$ 100.00	\$ 0.00
Central District	\$ 48,715.61	\$ 41,739.19
North District	\$ 31,848.85	\$ 29,838.00
North Central District	\$ 30,821.43	\$ 23,337.75
Northeast District	\$ 38,265.41	\$ 32,475.17
Northwest District	\$ 24,376.65	\$ 28,763.35
South Central District	\$ 49,980.98	\$ 45,836.78
Southeast District	\$ 56,762.41	\$ 38,920.08
Southwest District	\$ 43,709.10	\$ 45,109.86
West District	\$ 21,558.45	\$ 19,282.45
<b>Conference Totals</b>	<b>\$ 346,138.89</b>	<b>\$ 305,302.63</b>

**ARKANSAS CONFERENCE-NO DISTRICT**

<b>Charge</b>	<b>Church</b>	<b>2006-2007</b>	<b>2005-2006</b>
Arkansas Conference	Arkansas Conference	\$ 100.00	\$ 00.00
<b>District Total (Arkansas Conference-no District):</b>		<b>\$ 100.00</b>	<b>\$ 00.00</b>

**CENTRAL DISTRICT**

<b>Charge</b>	<b>Church</b>	<b>2006-2007</b>	<b>2005-2006</b>
Central District	Central District Non-Designated	\$ 1,863.35	\$ 00.00
Little Rock	Asbury	2,298.52	850.00
	Little Rock First	4,757.39	5,436.19
	Geyer Springs	115.00	115.00
	Henderson	220.00	325.00
	Highland Valley	390.00	605.00
	Mt. Pleasant	00.00	00.00
	Mabelvale	270.00	150.00
	Faith	25.00	25.00
	Oak Forest	25.00	20.00
	Pulaski Heights	13,859.00	13,580.00
	St. Andrew	350.00	405.00
	St. James	2,435.00	2,915.00
	St. Luke	135.00	675.00
	St. Paul	585.00	611.00
	Trinity	3,205.00	3,250.00
	Western Hills	270.00	30.00
	Winfield	540.00	640.00
	Quapaw Quarter	700.00	500.00
	Primrose	180.00	70.00
Bethel	North Pulaski	00.00	00.00
Jacksonville	Bethel	130.00	25.00
	Jacksonville	3,840.00	1,450.00
Sherwood	Sylvan Hills	770.00	1,145.00
North Little Rock	Amboy	50.00	00.00
	North Little Rock First	1,675.00	2,120.00
	Gardner Memorial	197.35	120.00
	Lakewood	7,387.00	6,091.00
	Levy	170.00	381.00
	Trinity	25.00	75.00
Maumelle	Maumelle	2,248.00	130.00
<b>District Total (Central District):</b>		<b>\$ 48,715.61</b>	<b>\$ 41,739.19</b>

**NORTH DISTRICT**

<b>Charge</b>	<b>Church</b>	<b>2006-2007</b>	<b>2005-2006</b>
North District	North District Non-Designated	\$ 00.00	\$ 00.00
Antioch	Antioch	60.00	100.00
	Harmony	1,600.00	755.00
Stoney Point	Stoney Point	500.00	00.00
	Floyd	566.00	220.00
Cherokee Village	Cherokee Village	755.85	200.00
Bald Knob	Bald Knob	250.00	405.00
	Russell	00.00	125.00
Batesville	Central Avenue	495.00	275.00
	Batesville First	635.00	1,350.00
	Jamestown	5.00	00.00
Desha	Bethesda	160.00	120.00
	Desha	120.00	00.00
Cave Creek	Cave Creek	00.00	00.00
Southside	Southside	225.00	125.00
	Moorefield	360.00	297.00
Jamestown	Jamestown	00.00	100.00
	Concord	50.00	50.00

## NORTH DISTRICT (cont.)

Pleasant Ridge	Cedar Grove (South)	50.00	150.00
	Pleasant Ridge	100.00	150.00
Beebe	Beebe	760.00	1,515.00
Bradford	Bradford	185.00	150.00
	Cornerstone	300.00	300.00
	Pleasant Plains	25.00	00.00
Bull Shoals	Yellville	100.00	00.00
	Bull Shoals	85.00	585.00
Mammoth Spring	Mammoth Spring	2,260.00	2,230.00
Calico Rock	Calico Rock	50.00	100.00
	Spring Creek	00.00	00.00
Cave City	Cave City	50.00	00.00
	Sidney	100.00	00.00
Powell's Chapel	Powell's Chapel	20.00	85.00
	Corinth	80.00	90.00
Hardy	Hardy	405.00	580.00
	Liberty Hill	00.00	00.00
Cedar Grove	Cedar Grove	00.00	151.00
Evening Shade	Evening Shade	200.00	200.00
	Ash Flat	760.00	790.00
Fairview	Fairview	288.00	315.00
Gum Springs	Gum Springs	100.00	50.00
Griffithville	Griffithville	150.00	35.00
Heber Springs	Heber Springs	2,590.00	1,805.00
Holiday Hills	Holiday Hills	418.00	630.00
Horseshoe Bend	Horseshoe Bend	10.00	20.00
	Viola	00.00	00.00
Judsonia	Ellis Chapel	00.00	00.00
	Judsonia	50.00	00.00
Kensett	Kensett	00.00	25.00
McRae	Garner	50.00	00.00
	McRae	50.00	100.00
Leslie	Leslie	540.00	192.00
	Marshall	50.00	20.00
Wesley	Norfolk	00.00	00.00
	Fairview	00.00	00.00
	Wesley	00.00	35.00
Melbourne	Melbourne	25.00	25.00
	Cushman	00.00	20.00
Guion	Guion	00.00	00.00
Oxford	Oxford	100.00	200.00
Mountain Home	Mountain Home	1,450.00	985.00
Mountain View	Mountain View	1,528.00	1,310.00
	St. James	115.00	13.00
Newark	Hazel Edwards Memorial	10.00	35.00
Pangburn	Oak Grove	00.00	00.00
	Pangburn	00.00	360.00
	Mt. Pisgah	100.00	75.00
Rose Bud	Rose Bud	00.00	60.00
Quitman	Quitman	151.00	75.00
Damascus	Damascus	110.00	100.00
Salem	Salem	172.00	240.00
Searcy	Searcy First	6,390.00	6,280.00
	St. Paul	928.00	310.00
Tuckerman	Tuckerman	245.00	340.00
	Swifton	200.00	200.00
Sharp	Asbury	40.00	80.00
	Sharp	00.00	70.00
Newport	Hope	00.00	20.00
	Oak Ridge	55.00	00.00
	Newport First	45.00	80.00
	Emory Chapel	00.00	50.00
	Umsted Memorial	00.00	\$160.00

**NORTH DISTRICT (cont.)**

Centerville	Centerville	75.00	50.00
Clinton	Clinton	714.00	865.00
Fairfield Bay	Fairfield Bay	1,343.00	722.00
Shirley	Shirley	350.00	800.00
Mt. Pleasant	Mt. Pleasant	00.00	20.00
Harrison	Harrison First	370.00	745.00
	St. Paul	40.00	56.00
	Bellefonte	100.00	00.00
Alpena	Alpena	501.00	202.00
	Bergman	229.00	70.00
St. Paul	St. Joe	10.00	10.00
Diamond City	Diamond City	10.00	20.00
	Omaha	00.00	150.00
Everton	Everton	735.00	500.00
	Valley Springs	100.00	100.00
Jasper	Jasper	00.00	15.00
	<b>District Total (North District):</b>	<b>\$ 31,848.85</b>	<b>\$ 29,838.00</b>

**NORTH CENTRAL DISTRICT**

<b>Charge</b>	<b>Church</b>	<b>2006-2007</b>	<b>2005-2006</b>
Sparkman	Bethlehem	\$ 00.00	\$ 00.00
Old Austin	Old Austin	120.00	100.00
Carlisle	Carlisle	410.00	25.00
Concord	Concord	130.00	5.00
South Bend	South Bend	200.00	60.00
Des Arc	Des Arc	60.00	1,100.00
Hamilton	Hamilton	25.00	50.00
	Humnoke	00.00	00.00
England	England	542.00	560.00
Keo	Keo	2,125.00	1,670.00
Hazen	Hazen	1,766.00	1,580.00
	Devalls Bluff	00.00	45.00
Hickory Plains	Hickory Plains	00.00	00.00
Lonoke	Lonoke First	445.00	370.00
	St. James	25.00	50.00
Mt. Tabor	Mt. Tabor	00.00	00.00
Mt. Zion	Mt. Zion	405.00	300.00
Woodlawn Charge	Bethlehem	00.00	25.00
Atkins	Atkins	75.00	75.00
Cabot	Cabot	473.00	355.00
Chicalah	Chicalah	200.00	100.00
	Oak Grove	70.00	00.00
Conway	Conway First	10,316.00	4,142.00
	Salem	30.00	45.00
	Wesley (Conway)	72.00	55.00
	Grace	940.00	675.00
Dardanelle	Dardanelle	257.50	175.00
	Liberty Hall	62.50	00.00
	Pisgah	100.00	4,000.00
Dover	Dover	151.00	56.00
Greenbrier	Greenbrier	490.00	130.00
Mallettown	Mallettown	126.00	20.00
Mayflower	Mayflower	475.00	50.00
Morrilton	Morrilton First	490.00	458.00
Danville	Danville	306.00	111.00
	Trinity	50.00	50.00
Cleveland	Cleveland	00.00	00.00
	Overcup	00.00	100.00
Naylor	Naylor	200.00	220.00
Oakland	Oakland	120.00	00.00
Ola	Ola	00.00	00.00
	Plainview	35.00	00.00



## NORTH CENTRAL DISTRICT (cont.)

Perryville	Perryville	85.00	50.00
Adona	Adona	00.00	00.00
Gravelly	Gravelly	125.00	125.00
Plummerville	Plummerville	500.00	200.00
Springfield	Springfield	200.00	200.00
Pottsville	Pottsville	115.00	25.00
Bells Chapel	Bells Chapel	00.00	00.00
Russellville	Russellville	5,595.00	3,115.00
	Wesley	375.00	246.00
Vilonia	Vilonia	390.00	100.00
Wye	Wye	100.00	100.00
Ward	Ward	00.00	00.00
	Sixteenth Section	1,419.43	2,019.75
Magazine	Moore's Chapel	575.00	400.00
Belleville	Havana	50.00	00.00
	<b>District Total (North Central District):</b>	<b>\$ 30,821.43</b>	<b>\$ 23,337.75</b>

## NORTHEAST DISTRICT

Charge	Church	2006-2007	2005-2006
Northeast District	Northeast District Non-Designated	\$ 25.00	\$ 00.00
Augusta	Augusta	880.00	220.00
Bay Village	Farm Hill	100.00	00.00
Cherry Valley	Cherry Valley	40.00	00.00
	Vanndale	417.00	25.00
Colt	Forrest Chapel	60.00	10.00
	Wesley Chapel	00.00	00.00
Earle	Crawfordsville	138.00	112.17
	Earle	135.00	132.00
Marked Tree	Marked Tree	1,020.00	1,290.00
Ellis Chapel	Hunter	120.00	50.00
	Ellis Chapel	00.00	00.00
	Central	20.00	40.00
Forrest City	Forrest City First	1,315.00	1,595.00
Forrest Hills	Forrest Hills	00.00	00.00
Madison	Madison	100.00	125.00
Hughes	Hughes	195.00	470.00
	Widener	00.00	50.00
Marion	Marion	390.00	265.00
McCrary	Cotton Plant	265.00	350.00
	McCrary	270.00	295.00
Fakes Chapel	Whitehall	50.00	50.00
	Fakes Chapel	00.00	100.00
Parkin	Parkin	280.00	65.00
	McElroy	30.00	10.00
Hickory Ridge	Hickory Ridge	20.00	25.00
	Tilton	00.00	300.00
West Memphis	West Memphis First	1,045.00	505.00
	Rosewood	495.00	465.00
Wheatley	Wheatley	705.00	310.00
	Salem	175.00	00.00
Wynne	Wynne	625.00	550.00
Trumann	Trumann	105.00	190.00
	Tyronza	00.00	5.00
Weiner	Weiner	00.00	00.00
Wilson	Wilson	170.00	100.00
	Keiser	1,250.00	1,000.00
Harrisburg	Harrisburg	267.00	320.00
	Pleasant Valley	25.00	100.00
Lepanto	Joiner	645.00	210.00
	Lepanto	00.00	00.00
Bay	Bay	225.00	210.00
Blytheville	Blytheville	905.00	630.00
	Promised Land	00.00	\$15.00

**NORTHEAST DISTRICT (cont.)**

Bono	Bono	00.00	00.00
Brookland	Brookland	30.00	36.00
	Union Grove	142.00	165.00
Dell	Dell	125.00	120.00
Jonesboro	Jonesboro First	7,330.00	7,180.00
	Fisher Street	50.00	25.00
	Pleasant Grove	00.00	25.00
	Cornerstone	1,675.84	570.00
	Nettleton	457.00	295.00
	Mt. Carmel	271.00	360.00
	St. Paul	1,757.00	265.00
	New Haven	87.00	75.00
Leachville	Leachville	210.00	160.00
	Caraway	10.00	00.00
Manila	Manila	280.00	230.00
	Community	75.00	60.00
Monette	Lake City	516.00	100.00
	Monette	330.00	305.00
Osceola	Osceola	225.00	275.00
Yarbro	Yarbro	00.00	00.00
Beech Grove	Beech Grove	100.00	110.00
Black Rock	Black Rock	00.00	25.00
	Lynn	200.00	25.00
Camp Ground	Camp Ground	105.00	00.00
Corning	Corning	720.00	445.00
Mars Hill	Mars Hill	200.00	200.00
Hoxie	Hoxie	1,894.57	250.00
Imboden	Imboden	25.00	40.00
	Smithville	500.00	625.00
Eli Lindsey	Eli Lindsey	100.00	00.00
	Friendship	190.00	300.00
Marmaduke	Marmaduke	50.00	55.00
	Ramers Chapel	100.00	129.00
Maynard	Maynard	310.00	320.00
Paragould	Christ United	85.00	125.00
	Paragould First	4,490.00	5,190.00
	Griffin Memorial	75.00	25.00
Schugtown	Schugtown	00.00	125.00
Shiloh (Paragould)	Shiloh (Jonesboro)	00.00	104.00
	Shiloh (Paragould)	30.00	180.00
Warrens Chapel	Warrens Chapel	310.00	250.00
	Woods Chapel	465.00	420.00
Piggott	Piggott First	250.00	120.00
Pocahontas	Pocahontas	290.00	270.00
Rector	Rector	563.00	597.00
Rock Springs	Rock Springs	00.00	200.00
St. Francis	St. Francis	00.00	100.00
	Wrights Chapel	380.00	500.00
Sedgwick	Sedgwick	45.00	350.00
	Pleasant Hill	300.00	300.00
Walnut Ridge	Walnut Ridge	410.00	660.00
	<b>District Total (Northeast District):</b>	<b>\$ 38,265.41</b>	<b>\$ 32,475.17</b>

**NORTHWEST DISTRICT**

<b>Charge</b>	<b>Church</b>	<b>2006-2007</b>	<b>2005-2006</b>
Bella Vista	Bella Vista First	\$ 2,167.00	\$ 2,030.00
	Highlands	1,824.00	2,094.44
Bentonville	Bentonville	1,520.00	915.00
Berryville	Berryville	166.00	118.00
Shiloh	Shiloh	150.00	170.00
Bland Chapel	Bland Chapel	10.00	00.00

## NORTHWEST DISTRICT (cont.)

Decatur	Decatur	275.00	682.62
Centerton	Centerton	00.00	47.00
Elm Springs	Elm Springs	135.00	225.00
Harmon	Harmon	00.00	100.00
Eureka Springs	Eureka Springs	25.00	290.00
Fayetteville	Fayetteville Central	6,635.15	10,096.69
	Sequoyah	650.00	2,035.00
	Trinity	1,565.00	405.00
	Wiggins	150.00	190.00
	Foundery	00.00	00.00
Goshen	Goshen	150.00	140.00
Farmington	Farmington	10.00	259.00
Gentry	Gentry	35.00	25.00
Highfill	Highfill	00.00	100.00
Gravette	Gravette	90.00	110.00
	Sulphur Springs	00.00	00.00
Green Forest	Green Forest	170.00	615.00
Huntsville	Huntsville	177.00	5.00
	Presley Chapel	175.00	75.00
Lincoln	Lincoln	25.00	110.00
Morrow	Morrow	100.00	100.00
Pea Ridge	Brightwater	200.00	00.00
	Pea Ridge	200.00	00.00
Prairie Grove	Prairie Grove	665.00	559.60
	Viney Grove	550.00	550.00
Rogers	Oakley Chapel	25.00	25.00
	Rogers Central	235.00	173.00
	Rogers First	1,110.00	765.00
	Grace (Rogers)	25.00	200.00
Siloam Springs	Siloam Springs	809.50	170.00
Springdale	Springdale First	4,003.00	5,173.00
	Wesley	45.00	10.00
Cincinnati	Cincinnati	100.00	100.00
	Rhea's Mill	100.00	00.00
Elkins	Elkins	105.00	100.00
New Home	New Home	00.00	00.00
	<b>District Total (Northwest District):</b>	<b>\$ 24,376.65</b>	<b>\$ 28,763.35</b>

## SOUTH CENTRAL DISTRICT

Charge	Church	2006-2007	2005-2006
South Central District	South Central District Non-Designated	\$ 100.00	\$ 00.00
Amity	Amity	75.00	25.00
Arkadelphia	Arkadelphia First	596.00	740.00
	St. Andrew	65.00	15.00
Hollywood	Hollywood	45.00	75.00
Bismarck	Bismarck	390.00	425.00
Langley	Langley	00.00	135.00
Gurdon	Gurdon	945.00	750.00
	Mt. Zion	00.00	00.00
Hot Springs	Diamondhead	40.00	155.00
	Hot Springs First	11,123.50	8,790.00
	Gardner	205.00	175.00
	Grand Avenue	572.00	805.00
	Gum Springs	00.00	00.00
	Haven	00.00	15.00
	Oaklawn	510.00	380.00
	Pullman Heights	00.00	25.00
	New Salem	00.00	00.00
	Morning Star	00.00	10.00
	Piney Grove	1,924.00	3,760.00
Hot Springs Village	Village	2,582.00	2,235.00
	Christ Of Hills	2,335.00	1,085.00
Malvern	Malvern First	555.00	355.00
	Keith Memorial	845.00	347.00

**SOUTH CENTRAL DISTRICT (cont.)**

	L'eau Frais	600.00	485.00
	St. Paul	935.00	425.00
	Adkins Memorial	255.00	00.00
Manchester	Friendship	70.00	25.00
	Manchester	125.00	312.00
Mt. Ida	Mt. Ida	140.00	375.00
	Joplin	3,882.00	5,050.00
Okolona	Okolona	100.00	00.00
	Center Grove	50.00	00.00
Norman	Oden	25.00	25.00
	Norman	200.00	00.00
Traskwood	Traskwood	00.00	00.00
	Ebenezer	100.00	230.00
Benton	Benton First	2,325.00	1,807.00
	Congo	25.00	300.00
	New Hope	250.00	40.00
	Parkview	1,236.00	1,302.50
	Salem	445.00	710.00
Bryant	Bryant	2,263.79	11,923.98
Sardis	Sardis	1,130.00	448.30
Pleasant Hill	Pleasant Hill	120.00	00.00
Almyra	Christ Of Hills	100.00	00.00
Rison	Rison	25.00	00.00
Bethel	Bethel	513.34	00.00
Leola	Leola	00.00	10.00
	Moore's Chapel	248.00	250.00
Center Grove	Mt. Carmel	165.00	95.00
	Center Grove	110.00	216.00
Sheridan	Sheridan	11,635.35	1,505.00
	<b>District Total (South Central District):</b>	<b>\$ 49,980.98</b>	<b>\$ 45,836.78</b>

**SOUTHEAST DISTRICT**

<b>Charge</b>	<b>Church</b>	<b>2006-2007</b>	<b>2005-2006</b>
Southeast District	Southeast District Non-Designated	\$ 00.00	\$ 00.00
Carthage	Waverly	00.00	00.00
	Tulip	00.00	00.00
Sparkman	Dalark	00.00	100.00
	Bethlehem	200.00	200.00
	Sparkman	120.00	325.00
Crossett	Crossett	585.00	731.00
Dermott	Dermott	00.00	65.00
	Portland	370.00	350.00
	Wilmot	775.00	775.00
Dumas	Dumas First	21,911.00	3,200.00
	Tillar	25.00	75.00
Eudora	Eudora (Scott Memorial)	100.00	100.00
	Parkdale	25.00	00.00
Mt. Olive	Mt. Olive	00.00	00.00
Fordyce	Fordyce First	115.00	140.00
Hamburg	Hamburg	720.00	1,378.00
Hampton Circuit	Hampton	30.00	35.00
	Harrell	50.00	00.00
Hermitage	Hermitage	500.00	500.00
	Wagon	00.00	00.00
Martin Chapel	Martin Chapel	125.00	100.00
St. Francis	St. Francis	100.00	25.00
Hebron	Hebron	320.00	1,115.00
Kingsland	Kingsland	250.00	00.00
Lake Village	Lakeside	3,545.00	4,660.00
	Montrose	1,050.00	250.00
McGehee	Wesley	00.00	25.00
	McGehee First	1,026.00	335.00

**SOUTHEAST DISTRICT (cont.)**

	Arkansas City	35.00	00.00
Monticello	Monticello	600.00	670.00
Monticello Circuit	Extra	20.00	25.00
	Greenhill	145.00	200.00
	Lacey	100.00	100.00
Palestine	Palestine	250.00	200.00
	Trinity (Warren)	00.00	00.00
Rison	Rison	200.00	770.00
	Mt. Carmel	30.00	327.28
Star City	Star City	1,875.00	1,448.00
Waller's Chapel	Waller's Chapel	685.00	00.00
	Fountain Hill	00.00	00.00
	Zion	100.00	100.00
Warren	Warren First	1,020.00	745.00
Good Hope	New Edinburg	40.00	45.00
	Good Hope	25.00	487.00
Watson Circuit	Watson	45.00	00.00
Wilmar Circuit	Andrews Chapel	00.00	133.33
	Mt. Pleasant	200.00	133.33
	Rock Springs	560.00	483.34
	Wilmar	150.00	315.00
Dewitt	Dewitt	536.00	490.00
	St. Charles	25.00	00.00
Greater Grand Prairie Parish	Gillett	474.00	707.00
Grady	Grady	150.00	205.00
	Trinity	300.00	150.00
Rowell Circuit	Mt. Olivet	320.00	250.00
	Prosperity	100.00	105.00
	Union	10.00	40.00
Altheimer	Altheimer	00.00	50.00
Wabbaseka	Wabbaseka	100.00	230.00
Bayou Meto	Bayou Meto	185.00	190.00
	Lodges Corner	00.00	00.00
Humphrey	Humphrey	375.00	225.00
Pine Bluff	Carr Memorial	135.00	90.00
	Pine Bluff First	1,535.00	1,430.00
	Good Faith	305.00	505.75
	Hawley	100.00	420.00
	Lakeside	2,470.00	1,800.00
	St. James	00.00	00.00
	St. Luke	210.00	170.00
	Sulphur Springs	225.00	195.00
	Wesley	2,640.00	2,320.00
	White Hall	100.00	474.00
Redfield	Redfield	100.00	50.00
Roe	Roe	00.00	600.00
Sherrill	Sherrill	130.00	175.00
Stuttgart	Stuttgart First	1,445.41	1,684.05
	Grand Avenue	1,125.00	1,985.00
Brinkley	Brinkley First	650.00	975.00
	Brasfield	00.00	00.00
Clarendon	Clarendon	130.00	140.00
Elaine	Elaine	100.00	100.00
Helena	Helena First	700.00	270.00
Marianna	Marianna	445.00	543.00
Marianna Larger Parish	Kynette	60.00	100.00
Marvell	Marvell	3,035.00	1,280.00
	Lexa	290.00	250.00
West Helena	West Helena	235.00	55.00
	<b>District Total (Southeast District):</b>	<b>\$ 56,762.41</b>	<b>\$ 38,920.08</b>

## SOUTHWEST DISTRICT

Charge	Church	2006-2007	2005-2006	
Delight	Delight	\$ 00.00	\$ 100.00	
	Antoine	100.00	100.00	
	Smyrna	210.00	150.00	
Glenwood	Daisy	100.00	00.00	
	Glenwood	55.00	75.00	
Murfreesboro	Murfreesboro	265.00	325.00	
Bearden	Bearden	85.00	35.00	
	Thornton	100.00	50.00	
Bradley	Bradley	20.00	300.00	
	Garland City	35.00	125.00	
Camden	Fairview	655.38	130.00	
	Camden First	8,265.00	5,985.00	
	St. Mark	377.00	185.00	
	Timothy	725.00	350.00	
	Westside	225.00	595.00	
Buena Vista	Buena Vista	70.00	100.00	
	Stephens	60.00	286.66	
Chidester	Rushing Memorial	00.00	50.00	
Bell Chapel	Bell Chapel	735.00	120.00	
Columbia Charge	Harmony	100.00	00.00	
	Philadelphia	70.00	00.00	
	Unity	220.00	213.00	
	Dumas Memorial	100.00	210.00	
El Dorado	Rhodes Chapel	20.00	520.00	
	El Dorado First	9,245.00	12,850.00	
	St. Mark	560.00	805.00	
	Calion	00.00	00.00	
	St. Paul	1,360.00	945.00	
	Parker's Chapel	120.00	125.00	
	Pleasant Grove	50.00	50.00	
	Centennial	00.00	100.00	
	Harmony Grove	Harmony Grove	00.00	00.00
		Lakeside	50.00	00.00
		Holly Springs	111.00	68.00
Junction City	Junction City	00.00	90.00	
	Bethel	10.00	00.00	
Lewisville	Lewisville	386.00	450.00	
Magnolia	Asbury	155.00	300.00	
	Magnolia First	1,205.00	1,850.00	
Wesley Charge	Lydesdale	195.00	181.00	
	Greer's Chapel	25.00	25.00	
Emerson	Emerson	25.00	00.00	
	Christie Chapel	300.00	270.00	
	Mt. Pisgah	00.00	100.00	
Magnolia Circuit	Ware's Chapel	00.00	00.00	
	McNeil	200.00	200.00	
Marysville	Silver Springs	00.00	00.00	
	Marysville	225.00	47.20	
	Silver Hill	341.50	662.00	
Norphlet	Norphlet	1,896.00	1,329.00	
	Ebenezer	00.00	50.00	
Smackover	Smackover	1,945.00	1,485.00	
Stamps	Buckner	00.00	00.00	
	Stamps	45.00	220.00	
Sardis	Sardis	00.00	100.00	
Taylor	Taylor	45.00	325.00	
Village	Village	305.00	270.00	
	Ebenezer	127.00	94.00	
Welcome	Welcome	25.00	25.00	
	New Era	100.00	00.00	

Ashdown	Ashdown	420.00	350.00
	Richmond	408.22	483.00
Blevins Charge	Avery's Chapel	125.00	00.00
	Bruce Memorial	376.00	200.00
	Midway	00.00	200.00
Friendship	Friendship	175.00	125.00
DeQueen	DeQueen	766.00	790.00
	Gillham	00.00	100.00
Dierks	Dierks	795.00	165.00
	Green's Chapel	225.00	282.00
Doddridge	Doddridge	135.00	350.00
	Olive Branch	150.00	50.00
Emmet	Willisville	430.00	70.00
	Emmet	60.00	25.00
	Harmony	00.00	00.00
	Mt. Moriah	00.00	100.00
Foreman	Foreman	45.00	90.00
	Wade's Chapel	10.00	20.00
Oak Grove	Hinton	120.00	85.00
	Oak Grove	125.00	110.00
Hope	Hope First	240.00	345.00
	St. John	120.00	100.00
	Deann	400.00	00.00
Horatio	Horatio	100.00	00.00
	Winthrop	00.00	71.00
	Mt. Zion	00.00	00.00
Lockesburg Charge	Belleville	00.00	00.00
	Ben Lomond	00.00	100.00
	Lockesburg	125.00	205.00
Macedonia	Mt. Carmel	309.00	100.00
Mineral Springs	Mineral Springs	136.00	124.00
Sweet Home	Sweet Home	00.00	100.00
Nashville	Nashville First	450.00	395.00
	Bingen	115.00	5.00
Biggs Chapel	Biggs Chapel	100.00	100.00
Center	Center	00.00	00.00
	Centerpoint	00.00	200.00
Prescott	Prescott First	1,240.00	1,919.00
Spring Hill	Spring Hill	100.00	00.00
Holly Springs	Holly Springs	240.00	75.00
Texarkana	Rondo	00.00	00.00
	Pleasant Hill	20.00	50.00
	Christ United	00.00	135.00
	Fairview	315.00	125.00
	Ogden	520.00	450.00
	Few Memorial	25.00	00.00
	Texarkana First	2,515.00	3,700.00
	Sugar Hill	475.00	175.00
Washington	Sardis	00.00	00.00
Huttig	Huttig	125.00	00.00
	Strong	30.00	20.00
	<b>District Total (Southwest District):</b>	<b>\$ 43,709.10</b>	<b>\$ 45,109.86</b>

## WEST DISTRICT

Charge	Church	2006-2007	2005-2006
West District	West District Non-Designated	\$ 110.00	\$ 100.00
Cherry Hill	Cherry Hill	40.00	400.00
Hatfield	Hatfield	35.00	570.00
	Wickes	200.00	293.00
Mena	Mena First	370.00	70.00
	Mountain View	15.00	00.00
Alma	Alma	280.00	215.00
Mountain View	Mountain View	00.00	00.00
Altus	Grenades Chapel	00.00	25.00
Barling	Barling	100.00	100.00

## WEST DISTRICT (cont.)

Booneville	Booneville	1,994.70	1,515.00
	Washburn	325.00	300.00
Charleston	Charleston	835.00	360.00
Clarksville	Clarksville	900.00	2,155.00
Ft. Smith	Cavanaugh	00.00	100.00
	Faith	85.00	00.00
	Ft. Smith First	7,250.17	5,798.23
	Goddard	680.00	385.00
	Grace Community	00.00	00.00
	Midland Heights	45.00	95.00
	St. Paul	100.00	50.00
	Wesley	1,545.00	595.00
	Hackett	889.00	619.00
Greenwood	Greenwood	858.00	472.00
Bonanza	Bonanza	00.00	00.00
Hartford	Hartford	100.00	140.00
	Midland	35.00	10.00
Hartman	Hartman	250.00	110.00
	Spadra	00.00	00.00
	Hays Chapel	25.00	65.00
Huntington	Huntington	360.00	280.00
Magazine	Magazine	250.00	135.82
	Moore's Chapel	100.00	170.00
	Waveland	515.00	465.00
Mansfield	Mansfield	423.00	272.00
Mulberry	Mulberry	400.00	475.00
Kibler	Kibler	586.58	901.90
Ozark	Ozark	215.00	335.00
Cecil	Cecil	00.00	00.00
	Vesta	00.00	00.00
Paris	Paris	75.00	75.00
Cole's Chapel	Cole's Chapel	370.00	120.00
Prairie View	Prairie View	00.00	00.00
Mt. Pleasant	Mt. Pleasant	00.00	00.00
	Parks	131.00	199.50
Square Rock	Birdsview	00.00	00.00
	Cauthron	00.00	00.00
Van Buren	City Heights	00.00	00.00
	Heritage	582.00	275.00
New Hope	New Hope	110.00	421.00
	Newberry Chapel	59.00	35.00
New Bethel	Dyer	20.00	20.00
	New Bethel	110.00	120.00
Waldron	Waldron	185.00	440.00

**District Total (West District):                   \$ 21,558.45                   \$ 19,282.45**

**Grand Total:                   \$ 346,138.89                   \$ 305,302.63**



# LOCATIONS OF CARE

*Providing quality compassionate behavioral healthcare  
to the children and families of Arkansas*

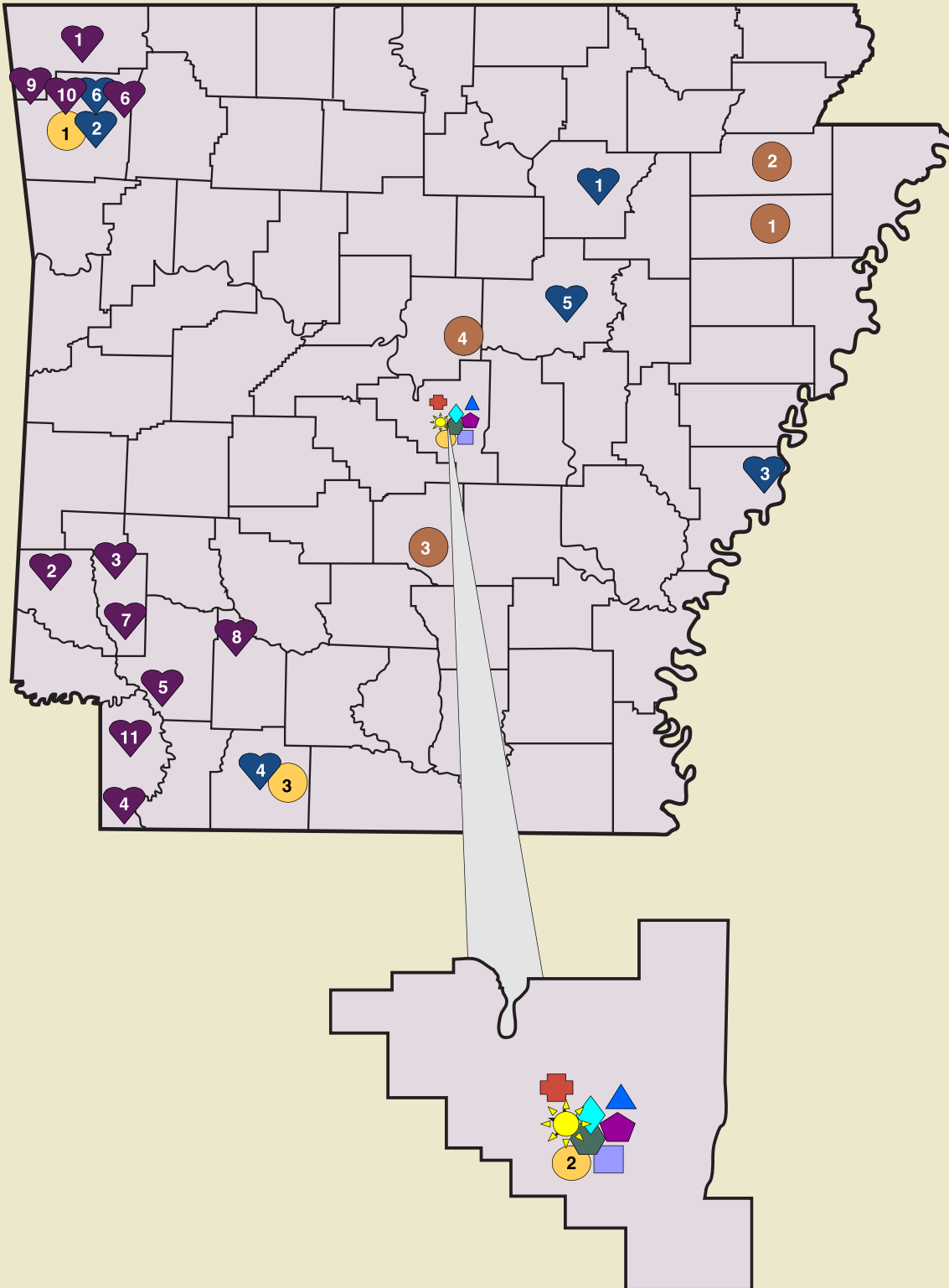

## Therapeutic Group Homes

- ♥ 1. Batesville
- ♥ 2. Fayetteville
- ♥ 3. Helena-West Helena
- ♥ 4. Magnolia
- ♥ 5. Searcy
- ♥ 6. Springdale

## School-Based Counseling

- 1. Harrisburg
- 2. Jonesboro
- 3. Sheridan
- 4. Vilonia

## Day Treatment

- ◆ Little Rock

## Residential Treatment Center

- ☀ Little Rock

## Emergency Shelter

- ◆ Little Rock

## Counseling Center

- 1. Fayetteville
- 2. Little Rock
- 3. Magnolia

## Arkansas CARES

- ◆ Little Rock

## Behavioral Hospital

- ✚ Maumelle

## Therapeutic Foster Care

- ♥ 1. Bentonville
- ♥ 2. De Queen
- ♥ 3. Dierks
- ♥ 4. Doddridge
- ♥ 5. Fulton
- ♥ 6. Goshen
- ♥ 7. Mineral Springs
- ♥ 8. Prescott
- ♥ 9. Siloam Springs
- ♥ 10. Springdale
- ♥ 11. Texarkana

## AR Crisis Response Team

- ▲ Little Rock

## MFH Administration

- Little Rock



**AUGUST 3, 2007**  
**LITTLE ROCK • NORTH LITTLE ROCK**

## **Walk the Bridge. Rebuild Lives.**

### **What is the Big Dam Bridge?**

Located across Murray Lock and Dam in Little Rock, the Big Dam Bridge is the newest bridge to span the Arkansas River. It is open to pedestrian and bicycle traffic only, and at 3,463 linear feet in length (3/4 of a mile), the bridge is the longest pedestrian-only bridge built for that purpose in North America.

### **What is the Big Dam Bridge Walk for Children?**

Simply stated, it's a new tradition for youth designed to help children in need. By giving of their time and energy and by becoming involved in this outreach of Methodist Family Health, youth groups and individuals will be helping to rebuild the lives of children who have suffered from abandonment, neglect or physical, emotional and/or sexual abuse. The donations collected will go directly toward providing assistance to the young men and women in the care of Methodist Family Health all across Arkansas.

Sanctioned by the Arkansas Conference Council on Youth Ministry, the walk will be held preceding the statewide youth Wild River Country Lock-in on August 3. Food and entertainment will be provided for the walkers.

More information is available from all United Methodist pastors and youth directors or from Maggie Beeler at [mbeeler@methodistfamily.org](mailto:mbeeler@methodistfamily.org).



# How can I help?

Dear Friends,

A group of us from the fundraising profession recently had the opportunity to visit with Lance Armstrong, the seven-time Tour de France champion and, more importantly, a cancer survivor who has since helped to raise nearly \$100 million for cancer research.

Armstrong is low-key yet powerful in his words. The most striking thing he said, in my opinion, was the following: “The difference between what we know about a problem and what we do to resolve it is a *moral* issue.”

Within the Methodist Family Health Board of Directors and staff, here’s what I think that means. We **know** that there is significant substance abuse among mothers and expectant mothers, affecting thousands of children every year. So, in Armstrong’s words, it is not an issue for others to resolve; it is a moral issue for us to make a difference in the resolution of that problem.

Thus, our expanded role with Arkansas CARES is in response to “what we know” about a problem. Children need help. Mothers need help. So our bringing Arkansas CARES in under the Methodist Family Health Continuum of Care is a logical and important step, helping to shrink the difference between what we know and what we do.

Thank you for all you now do and will do in the future for the children, through both your annual support and your legacy gifts by bequest or trust. This is a vital ministry. Helping the children is a moral issue we cannot ignore.

Sincerely,

William R. Patterson  
President and Chief Operating Officer  
Methodist Family Health Foundation





**“So I ask myself, will my footprints be deep enough to guide the children who follow me?”**

**– Retired Bishop Kenneth W. Hicks**



**LEARN MORE ABOUT THIS MINISTRY TO CHILDREN!**

The Methodist Family Health Foundation now has available a 13-minute DVD providing information about the many programs of the Methodist Family Health Continuum of Care. If you would like to receive a copy of the DVD, please contact Maggie Beeler, director of special programs, at (501) 661-0720 (ext. 7299) or [mbeeler@methodistfamily.org](mailto:mbeeler@methodistfamily.org). We also will be happy to provide a speaker and a presentation to your church, civic or other interested group.

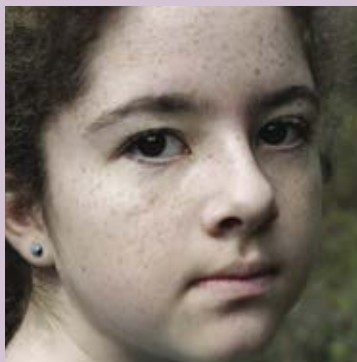

REBUILDING THE LIVES OF CHILDREN  
[www.methodistfamily.org](http://www.methodistfamily.org)

P.O. Box 56050  
Little Rock, AR 72215-6050

Nonprofit  
Organization  
U.S. Postage  
**PAID**  
Little Rock, AR  
72204  
Permit No. 487