

# Children's **Sentinel**

SPRING 2006

THE NEWS MAGAZINE OF  *Methodist*  
FAMILY HEALTH FOUNDATION

## **Rebuilt to Last**

**A Young Man's Journey  
to Discover Hope**

### **In this Issue:**

**Delta Gets  
New Home**

**Donor Recognition  
Groups**

**Church Annual  
Fund Giving**

**Honor Your  
Loved Ones**

REBUILDING THE LIVES OF CHILDREN

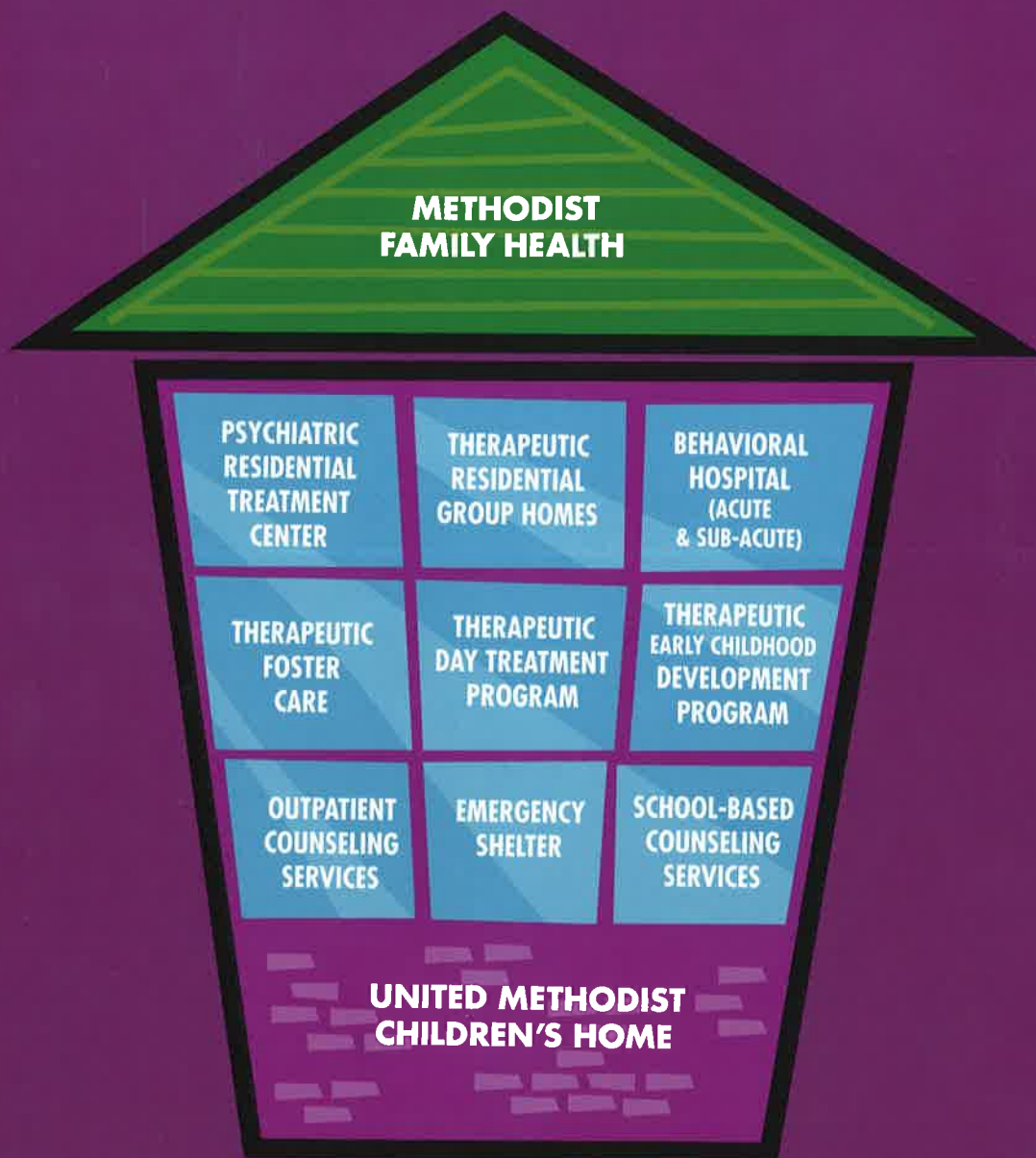

## Board of Directors

Mr. Ritter Arnold  
Marked Tree  
Chairperson

Mr. Lesley Don Cole  
Little Rock  
Vice Chairperson

Mr. Michael Millar  
Searcy  
Secretary

Reverend Robert Bell  
Fort Smith

Mr. Ernie Butler  
Little Rock

Mr. Maurice Caldwell  
Rison

Mr. Harry Clerget  
Little Rock

Dr. Charles Clogston  
Little Rock

Bishop Charles Crutchfield  
Little Rock

The Honorable Tim Fox  
Little Rock

Reverend Jack Jackson  
Jonesboro

Reverend C.E. McAdoo  
Monticello

Mr. Earl McClure  
Hot Springs Village

Mr. Eugene Miller  
Hazen

Reverend William Reeves  
Bryant

Reverend Charles Settle  
Texarkana

Mr. Neill Sloan  
Lake Village

Mr. Donald Weaver  
Conway



# W

elcome to another edition of *Children's Sentinel*, our magazine designed specifically for you – the friends of the United Methodist Children's Home, the Methodist Behavioral Hospital, the Methodist Family Health Foundation, and all the components within the Methodist Family Health system.

In this issue, you will see a glimpse of what you help make possible. You'll meet Marcus Meadows, a young man whose life was rebuilt by his strong character and the caring people of the United Methodist Children's Home.

You'll read of the continuing growth of our ministry within the Arkansas Conference as we open a new therapeutic group home in Phillips County. And you'll learn more about the new recognition societies established by the Methodist Family Health Foundation to more adequately thank donors for their important financial support.

This vital ministry to children has been part of Arkansas Methodism for over a century. Our services have changed, but our mission has continued to provide compassion and healing to those we serve, as evidenced by our Mission Statement:

*With God's guidance and within the Wesleyan focused healing and caring tradition, Methodist Family Health will express God's love by providing quality, compassionate behavioral healthcare to those we serve.*

*To those served, we will:*

- *show concern for the whole person: socially, emotionally, and spiritually;*
- *creatively and wisely use resources and talents to provide cost effective service; and*
- *develop relationships in the communities we serve to help us carry out our mission.*

This ministry is about rebuilding the lives of children. Every child who comes to us receives love and compassion that may have been missing from his or her life. Every day, we are working with 200 youngsters who need and deserve our help. Our ability to touch the lives of those children is due in large part to your support. Thank you for your compassion for the children and for helping us rebuild many young lives every year.

Sincerely,

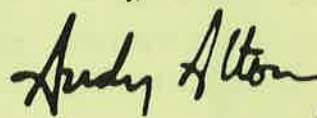

Andy Altom  
President and CEO

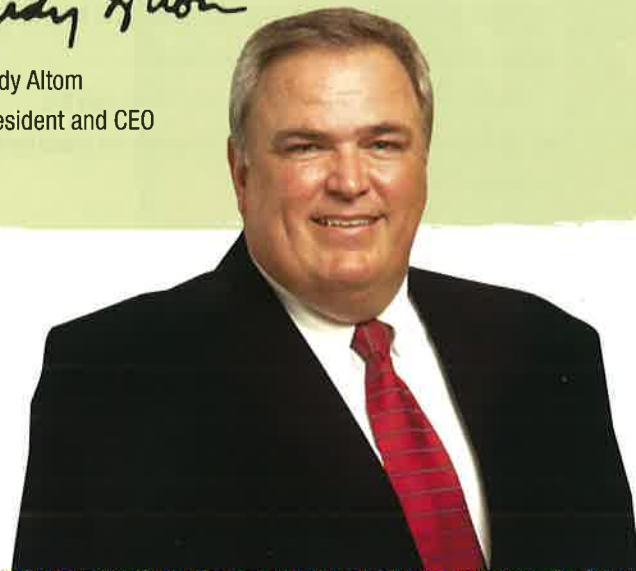

# Delta Gets New Home

The newest Teaching Family Home in the Methodist Family Health system was unveiled during an open house December 4. Located in Phillips County in eastern Arkansas, the Ophelia Polk Moore Home is situated on Latour Road (County Road 251) in Lexa.

The facility has been designated a girls' home and can house up to eight at-risk youth, ranging in age from 12 to 17.

The residential therapeutic group foster home is part of the United Methodist Children's Home ministry. It is a joint venture between Methodist Family Health and St. Francis Ministries of Helena-West Helena. The nonprofit St. Francis Ministries secured funds to construct the spacious home with seven bedrooms and six bathrooms, while Methodist Family Health agreed to provide staffing and services for the care and treatment of residents.

"The whole community has been involved," said Pat Freemyer of Helena-West Helena, a member of Helena United Methodist Church and the St. Francis Ministries board.

"There's a great need" for foster care in the Delta region, she said. "We hope to meet the needs of girls who, for some reason, have no home. Our mission is to provide a more stable life for these young ladies."

Methodist Family Health CEO Andy Altom said the addition of the Lexa home gives the agency an important presence in the Delta.

"This is an underserved area that we really wanted to help," he said. The home and its services "will be positive for the area ... and we're excited to be there."

Lesa and Nathan Henry are the teaching parents who will direct programs at the new facility. Their family includes 18-month-old daughter Madeline.

The newly constructed home also features a handi-capped accessible bath, a full laundry with two washers and dryers, a spacious kitchen and dining area, great room with three distinct activity areas and a private study.

Kathy Campbell and Bennett Morris selected the decor and furnishings. Bob Wright supervised the lawn care and landscaping of the grounds. Buddy Waddell helped in locating property and the plans for the home. All are members of the St. Francis Ministries board.

"We are all so excited," Freemyer said. "It's a lovely home, and we all shed tears at the opening."

The home is named for the daughter of Naomi H. Moore, who in 1892 pledged \$1,200 for the purpose of establishing a home for orphans. The rector, wardens and vestry of St. John's Episcopal Church in Helena were named trustees of the gift. An orphanage was constructed and began operating in 1893. Over the years, as the needs of children and youth changed, the original home ceased operating and the Ophelia Moore Memorial Trust was established.



The new Teaching Family Home in Lexa

In 2001, St. John's rector Duane Saba organized St. Francis Ministries for the purpose of offering outreach and enrichment programs for children of Phillips County. The St. Francis board of directors concluded that the establishment of a group foster home would meet the requirements of the Ophelia Polk Moore Memorial Trust, so members requested and were granted funds needed to construct a facility to be used for this purpose.

Then, with Freemyer providing introductions to the Methodist agency, St. Francis Ministries entered into an agreement with Methodist Family Health to manage the facility.

"We think it's a win-win situation," Altom said. Services for at-risk youth are sorely needed in the region, he said, and "it's great for us to have an opportunity to expand our footprint in the state into the Delta."

Methodist Family Health operates seven other therapeutic group homes — one each in Fayetteville, Springdale, Batesville, Searcy and Little Rock and two in Magnolia. The agency also manages United Methodist Behavioral Hospital Inc. in Maumelle and is supported by Methodist Family Health Foundation Inc.

The agency serves more than 200 children daily through its emergency shelter, therapeutic group homes, foster care programs, and psychiatric hospital, and has more than 200 employees.

*Article reprinted courtesy of Arkansas United Methodist.*



Pat Freemyer of Helena-West Helena greets David Beall, chief operations officer of Methodist Family Health.

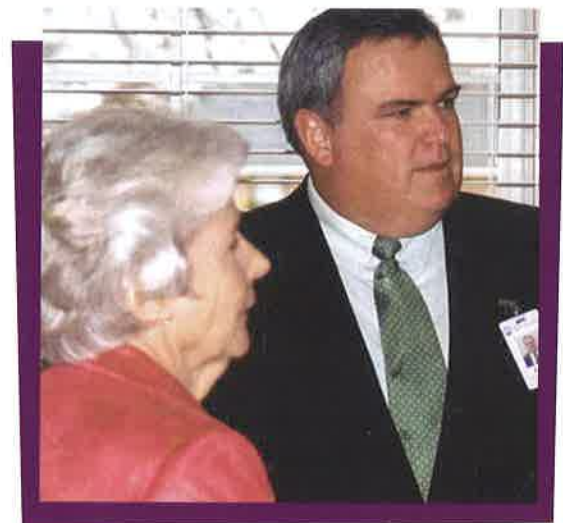

Andy Altom, CEO of Methodist Family Health, visits with Bennett Morris of Helena-West Helena, described as one of the "dreamers" who pushed for construction of the new group home in Phillips County.



# Rebuilt

“I learned what it  
means to be a family.”  
— Marcus Meadows

# to Last

**Marcus Meadows was fast on his way to becoming another tragic statistic. Enter Methodist Family Health and the discovery of a new life now full of hope.**

**M**arcus Meadows is a 23-year-old senior at Arkansas State University in Jonesboro, where in a few months, he will earn his degree in sports management. He shares an apartment with a friend, and in the mornings before class, he unloads freight at UPS for money to pay the bills. On the surface, this story resembles thousands of others found on college campuses across the country. But look just below, and you'll find that Marcus Meadows' journey from Little Rock to Batesville to Jonesboro covered infinitely more than the 120 miles painted on the roadside signs.

Common sense and the experts tell us that growing up in a single-parent home is tough on a kid. Call it a built-in disadvantage. What those same experts with their data and statistics don't know is what it's like for that child when his single parent also happens to be blind. Marcus knows, though, because he was that little boy. And when that's the hand you've been dealt, you don't stay a little boy for long. Life – real life, the type not meant for children – gets in the way of watching cartoons and playing chase. Responsibilities replace recreation because, instead of being taken care of, you share the grown-up role of caregiver.

"I had to grow up faster than most kids," Marcus says. "I was the only one around to take care of my mom. Being a kid, that was really hard. I got involved with the wrong crowd and started getting into trouble. I took advantage of my mom, and I'm not proud of that. Eventually, she couldn't handle dealing with it all, so she had me sent away to different facilities. I'd stay at those places for a little while, come back home, then do it all over again. Finally, the courts gave me a choice: Methodist Family Health or jail. Well, I sure didn't want to go to jail."

Methodist Family Health operates seven therapeutic residential group homes in Arkansas, with the mission to rebuild the lives of children who have emotional and behavioral problems. Each home is run by teaching parents – a married couple living in the home with their own children – who provide a stable environment in which troubled youth ages 12 to 18 can experience healthy family interactions and learn to manage their emotions and behaviors. It was at the group home in Batesville that Marcus met his teaching parents, Joe and Wilma Pike.

"When Marcus came into our home, he was in need of supervision and structure more than anything else," Wilma says. "But right away, he was very respectful and eager to excel in school. I'll tell you this: Marcus did a lot for himself; he deserves a lot of credit. It's kids like him who have inspired my husband and me to be in this ministry for the past 18 years. Just being able to provide these children with a safe environment, teaching them the right way to do things, and then watching them become successful – it just brings a smile to your face."

For 12-year-old Marcus, life in Batesville was completely foreign to the one he left behind in Little Rock. And he didn't exactly welcome the adjustments. For starters, he was now under the watchful eyes of two strangers who had strict rules to follow. Instead of being the only child, he was now sharing space with sometimes as many as six other kids. Gone were the days of coming and going as he pleased. Also gone were the friends who had added to his troubles back home.

"Honestly, at first it was hard to adjust," Marcus says. "I was used to being an only child, and sharing wasn't something I had really mastered. I got in trouble a lot in



## Rebuilt (cont.)

the beginning, but things got easier pretty quick. I started to make friends and got used to the rules. Plus, I had the greatest teaching parents I could have possibly had. Joe and Wilma Pike ... I got attached to them. They laid down the law from day one, and I really matured as a person."

Marcus flourished in his new surroundings. He enjoyed his home and going to school and became an inspiration to others. At Batesville High School, Marcus excelled in sports – another healthy outlet – and was named all-district and all-state in football as a fullback and linebacker. And somewhere along the way, Marcus lost all resemblance to the child who once found trouble at every turn and learned there are rules that everyone has to follow in life. Or, as Marcus puts it, "Methodist Family Health taught me how to make it."

Craig Gammon, director of residential services, believes in the mission of Methodist Family Health because he's witnessed firsthand the transformations – of Marcus and many others like him who have beaten the odds.

"As an organization, one of the things we keep fighting for through our growth and expansion is maintaining that sense of family and community, and we've done that," Gammon says. "When I go to work, I say, 'I'm going to help these kids' lives, so that when they leave, they're going to have a better chance at making something of themselves.' "

Even if her sight were miraculously restored, Marcus' mother would scarcely recognize the young man who once added to her already heavy burden. But today, even in her blindness, she can clearly see that Craig's hope has become Marcus' reality – her son has made something of himself.

When Marcus Meadows walks across that stage in cap and gown to accept his diploma, his will be but one of the many stories found there that day. But his story – of what can happen when a kid is given even half a chance – is ultimately a story of redemption. How a young boy fast on his way to becoming another grim statistic became the first and only in his family to receive a college degree. No, to *earn* a college degree.

"Methodist Family Health kept me alive," Marcus says. "If it wasn't for them, I'd probably be dead. They helped me mature, they prepared me for college, they helped me find a job, they even helped me set up my bank account and showed me how to pay bills. I'm real close to my mom now, and thanks to the folks at Methodist Family Health, I learned what it means to be a family. They changed my life forever."

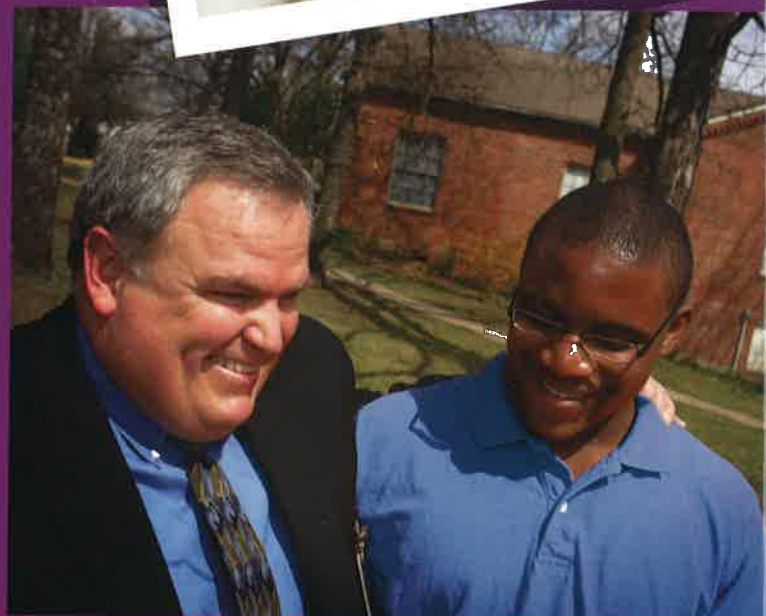
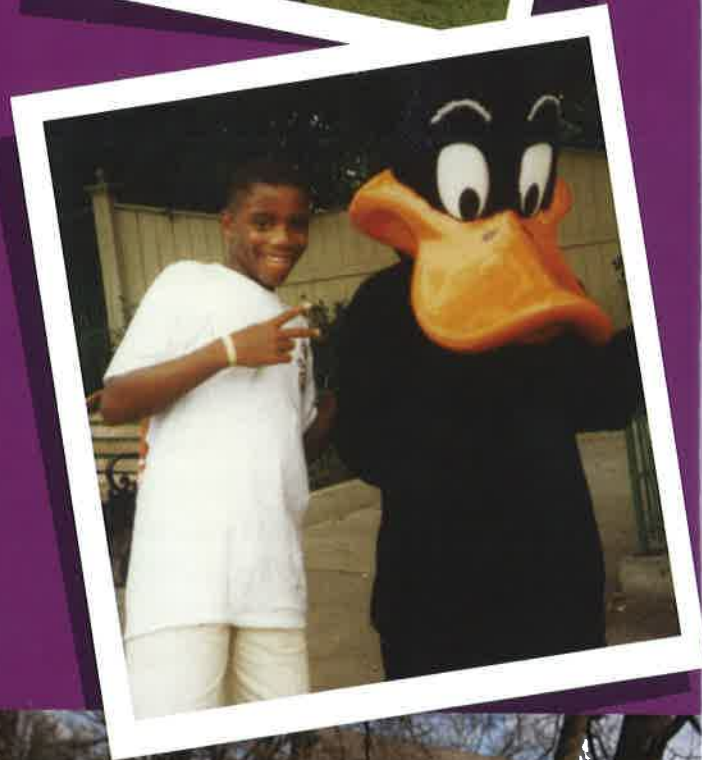



# Honor Your Loved Ones

You can celebrate the memories of loved ones and special friends by making gifts in their names to the Methodist Family Health Foundation. Gifts can also be made to honor the living – those special persons in your life – by recognizing them on Mother's Day, Father's Day, birthday, anniversary or other special day.

To make your memorial and/or honor gifts at any time of the year, mail your check to:

**Methodist Family Health Foundation**

**P. O. Box 56050**

**Little Rock, Arkansas 72215**

Please be sure to include the name of the honoree or the person being memorialized along with the address where you want an acknowledgement sent. No amounts are disclosed, and you will receive a receipt for tax purposes. For more information, contact Pam Stephens at (501) 661-0720 (ext. 5311) or [pstephens@methodistfamily.org](mailto:pstephens@methodistfamily.org).

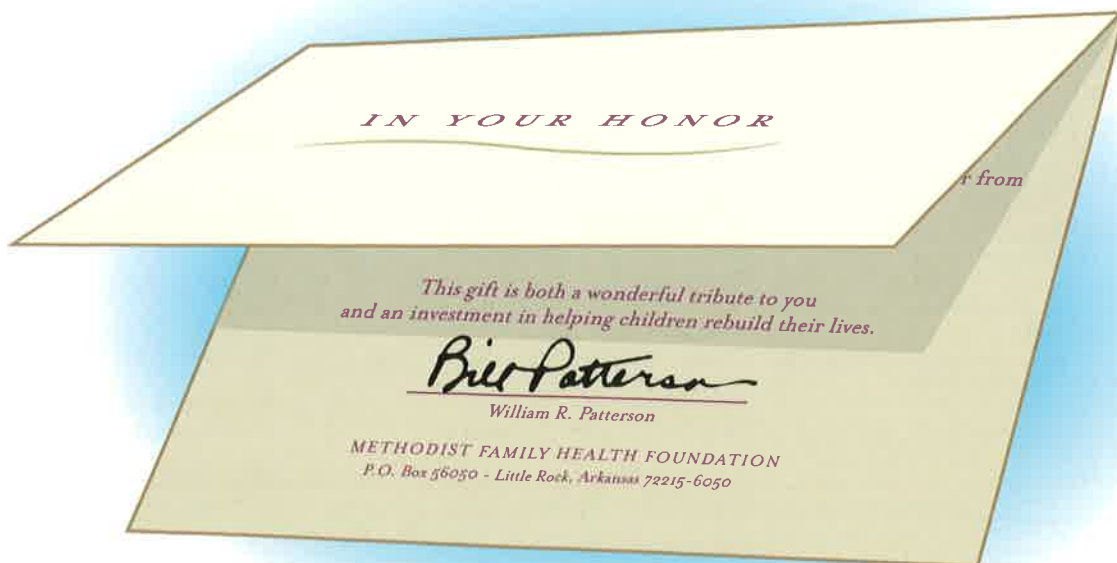

## THE JAMES M. WORKMAN SOCIETY

Reverend James M. Workman, while pastor of Asbury Church in Little Rock, served as the first Agent of the Methodist Orphanage, beginning in 1899. In that role, he was responsible for soliciting, managing and distributing funds for the creation and opening of the Orphanage.

Membership in the James M. Workman Society recognizes an annual gift of \$1,000 or more to the Methodist Family Health System.



Ed and Melba Ainsworth El Dorado, Arkansas	Tim and Cathy Fox Little Rock, Arkansas	Cecilia and Bill Patterson Conway, Arkansas
Andy and Myra Altom Heber Springs, Arkansas	Alan and Dana Garland Jonesboro, Arkansas	B. C. Pickens Trust Pickens, Arkansas
Anonymous	Mary Lue and Bill Gibbs Camden, Arkansas	Ella Mae and Edgar Poag Osceola, Arkansas
Anonymous	Gill Elrod Ragon Owen & Sherman Little Rock, Arkansas	Augustus H. Pugh Lake Village, Arkansas
Anonymous	Mary E. Gleason Bryant, Arkansas	Tom and Susie Pugh Portland, Arkansas
Ritter and Rebecca Arnold Marked Tree, Arkansas	Greene Family Foundations Fayetteville, Arkansas	Bob and Irene Regnier Little Rock, Arkansas
AXA Foundation New York, New York	William Hays Austin, Arkansas	Riggs Benevolent Fund Little Rock, Arkansas
Jerry and Barbara Barnett Little Rock, Arkansas	Mrs. Carolyn Henslee Little Rock, Arkansas	Lisenne and Win Rockefeller Little Rock, Arkansas
Jeff and Anita Bogard Royal, Arkansas	Donald Hicks Cabot, Arkansas	Jeff and Karen Ryan Paragould, Arkansas
John and Barbara Bragg Camden, Arkansas	John Hillbrand Fayetteville, Arkansas	Gary and Kristi Sewell El Dorado, Arkansas
Sid and Sue Brain Russellville, Arkansas	Dr. and Mrs. Jerry C. Holton Little Rock, Arkansas	Pauline Graves Shields Rector, Arkansas
Robert and Mary Branch Mountain View, Arkansas	Terry and Jean Landrum Scott, Arkansas	Nancy Cranford Sloan Brandon, Mississippi
Mr. and Mrs. John Butler Stuttgart, Arkansas	Judith and Charles Long Jonesboro, Arkansas	Nancy and Neill Sloan Lake Village, Arkansas
Sam and Lucille Clark Hot Springs, Arkansas	Mason Memorial Foundation Springdale, Arkansas	William A. and Genevieve H. Strong Pine Bluff, Arkansas
Karen and Bill Cobb Little Rock, Arkansas	Vicki and Hal Matthews North Little Rock, Arkansas	The W.P. Sturgis Foundation Arkadelphia, Arkansas
Nancy and L. Don Cole Little Rock, Arkansas	Mike and Karen Millar Searcy, Arkansas	Chester and T.J. Vaughn Springdale, Arkansas
Mr. and Mrs. Jake B. Commer, Jr. Gulf Breeze, Florida	Brenda Miller Bryant, Arkansas	Richard H. Vickers Smackover, Arkansas
Dr. and Mrs. George M. Cone Osceola, Arkansas	Mr. and Mrs. Eugene Miller Hazen, Arkansas	Wal-Mart Store 126 Little Rock, Arkansas
Lucille T. Cook Texarkana, Texas	Keith and Donna Mooney Little Rock, Arkansas	Don and Debbie Weaver Conway, Arkansas
Jerry and Jo Cottingham Fort Smith, Arkansas	Mr. and Mrs. Don S. Morton Des Arc, Arkansas	John S. and Elizabeth Teague Workman Conway, Arkansas
Margaret and Kenneth Davis Hardy, Arkansas	Mr. and Mrs. James H. Nobles, Jr. El Dorado, Arkansas	Ron and Margaret Wylie Clarksville, Arkansas
Don and Ellen Edmondson Forrest City, Arkansas	Theodosia Nolan El Dorado, Arkansas	



## THE GEORGE THORNBURGH SOCIETY

Colonel George Thornburgh, Methodist layman and successful businessman, is generally regarded as the founder of the Arkansas Methodist Orphanage. Beginning in 1909, while serving as the third superintendent of the orphanage, he led one of the earliest fund drives in Arkansas, an ambitious and successful \$25,000 campaign to erect a new facility to serve as a modern new home of the orphanage.

Membership in the George Thornburgh Society recognizes gifts of \$25,000 or more to the Methodist Family Health System.



Myra M. Abrignani Estate  
Kathleen Arnold Estate  
John Randolph Barnett Estate  
Marguerite Burgess Trust  
Myrtle C. Burney Trust  
Kenneth Clark Estate  
Claude Conyers Trust  
Ruth O. Dacus Estate  
Helen P. Davies Trust  
Willis C. Eatman Estate  
Conway and Margaret George Trust  
J.T. Goggans Estate  
Hall Revocable Trust  
Iola Nora Hambleton Estate

Mary Sue Hanna Estate  
John A. Henson Trust  
Julia Mae Jackson Estate  
Maud Jones Estate  
Dorothy B. Keith Estate  
Garland R. Kimbro Estate  
Eva John Kuhn Trust  
Cora Littrell Estate  
L.A. Logan Estate  
Nell S. Martin Endowment  
Edna Earl Massey Estate  
C.F. & Vivian McCamly Estate  
Alline M. Montgomery Estate  
Faye G. Nagle Estate

Lou E. Narrell Estate  
Morris H. Oakley Estate  
Ellen Orr Estate  
Cora J. Owen Estate  
Ruth Pyles Estate  
Mrs. Betty Regnier  
Marion and Miriam Rose Trust  
Vena Shirley Estate  
Ira Sides Estate  
Ruth B. Simmons Estate  
Elizabeth H. Snyder Trust  
W.P. Sturgis Foundation  
Mary Sims Wilson Trust  
Madge Woodyard Estate

## THE COY-ROOTS-TABOR HERITAGE SOCIETY

Mrs. L.W. Coy, Mrs. L.H. Roots and Mrs. E.A. Tabor were three of the earliest benefactresses of the Methodist Orphanage, jointly donating a building and property at 15th and Commerce Streets in Little Rock, which became the first home of the orphanage, opening in 1902.

Membership in the Coy-Roots-Tabor Heritage Society recognizes a commitment to a future gift through trust, bequest or other means to the Methodist Family Health System.



O'Neal Davidson Estate  
Nina Hammond De Grandis Estate  
Marjem and John Gill  
Griffin Family Trust

Mary Lucille Rogers Hefley  
Walter B. Huff Estate  
Geneva I. Hughes Estate  
Mary Reque Estate

Nina C. Russell Estate  
Juanita Spurlin  
Inelda Stone Estate  
Warren Family Trust

# New Donor Recognition Groups Unveiled

Three new donor recognition societies have been established by Methodist Family Health Foundation to recognize generous supporters of the growing agency that has its roots in the 1899 Methodist Orphanage.

Methodist Family Health is the corporate name for the agency that manages United Methodist Children's Home Inc., United Methodist Behavioral Hospital Inc. and Methodist Family Health Foundation Inc. The hospital is located in Maumelle. Therapeutic group homes that come under the Children's Home banner are located in Fayetteville, Springdale, Batesville, Searcy, Little Rock and Magnolia.

During ceremonies November 20 in Little Rock, recognition plaques were unveiled for the three donor recognition societies. They are:

- the James M. Workman Society, recognizing gifts to Methodist Family Health of \$1,000 or more;
- the George Thornburgh Society, recognizing gifts of \$25,000 or more; and
- the Coy-Roots-Tabor Heritage Society, recognizing commitments to a future gift to the agency.

Workman was pastor of Little Rock's Asbury Methodist Church in 1899 when the Methodist Orphanage was chartered and was the first Agent of the orphanage.

Thornburgh was a noted Methodist layman who is considered founder of the orphanage.

The third society honors three women who were among the earliest benefactresses of the orphanage and who donated the property on which the first building was constructed in 1902.

The societies have been created "in recognition of the wonderful heritage of support given to our children over the last century," said Bill Patterson, Methodist Family Health vice president for advancement.

Methodist Family Health supporters on hand to assist with the unveiling were Liz and John Workman, Patsy and Jeff Farris and Judith and Charles Long.

"What you donors do for us allows us to do a lot for children in this state," Ritter Arnold, chairman of the

Methodist Family Health Foundation, remarked to a gathering of about 70 supporters and agency staffers at a reception at the Country Club of Little Rock.

The agency serves more than 200 children daily through its emergency shelter, therapeutic group homes, foster care programs, and psychiatric hospital. The agency has more than 200 employees.

While the focus has shifted from caring for orphans to helping youngsters with emotional and behavioral problems, "we have had consistent programs and a mission that never once stopped in 103 years," said president and CEO Andy Altom. "We are still helping children and families."

*Article reprinted courtesy of Arkansas United Methodist.*





# Your Legacy To Our Children



In the future, who will provide the financial support to enable our children to receive the help they need to rebuild their lives? You can, of course! Providing for them in perpetuity through a bequest is very easy.

Suggested bequest language is shown below. Obviously, these are only suggested formats, and variations may be advisable. ***Under all circumstances, these suggestions should be used only with the advice of your attorney.*** It is also suggested that you contact the Methodist Family Health Foundation to ensure that we can meet your charitable intent if you plan to make a designated gift.

Please notify us if we are already in your will, or when you add us to your will, so that we may recognize you through the Coy-Roots-Tabor Heritage Society.

## **SUGGESTED WORDING FOR BEQUESTS**

### 1. UNRESTRICTED BEQUEST

"I give, devise and bequeath to the Methodist Family Health Foundation Inc. the sum of \_\_\_\_\_ dollars (or the following described property), the principal and income to be used in such manner as its Board of Directors deems best."

### 2. UNRESTRICTED RESIDUAL BEQUEST

"I give, devise and bequeath to the Methodist Family Health Foundation Inc. all the rest of my property and estate, real and personal. The principal and income will be used in such manner as its Board of Directors deems best."

### 3. BEQUEST FOR DESIGNATED PROGRAM

"I give, devise and bequeath to the Methodist Family Health Foundation Inc. the sum of \_\_\_\_\_ dollars (or the following described property) for the benefit of the (United Methodist Children's Home, Methodist Behavioral Hospital, etc.)."

### 4. BEQUEST FOR DESIGNATED PURPOSE

"I give, devise and bequeath to the Methodist Family Health Foundation Inc. the sum of \_\_\_\_\_ dollars (or the following described property) to be used in accordance with my gift agreement on file with the Foundation."

## Highest Congregational Giving

February 1, 2005 – January 31, 2006

Little Rock Pulaski Heights	\$ 13,580.00	Stuttgart Grand Avenue	\$ 1,985.00
El Dorado First	\$ 12,850.00	Prescott First	\$ 1,919.00
Bryant First	\$ 11,923.98	Magnolia First	\$ 1,850.00
Fayetteville Central	\$ 10,146.69	Benton First	\$ 1,807.00
Hot Springs First	\$ 8,690.00	Heber Springs First	\$ 1,805.00
Jonesboro First	\$ 7,180.00	Pine Bluff Lakeside	\$ 1,800.00
Searcy First	\$ 6,280.00	Stuttgart First	\$ 1,684.05
North Little Rock Lakewood	\$ 6,041.00	Keo	\$ 1,670.00
Camden First	\$ 5,985.00	Forrest City First	\$ 1,595.00
Fort Smith First	\$ 5,618.23	Hazen	\$ 1,580.00
Paragould First	\$ 5,190.00	Beebe	\$ 1,515.00
Springdale First	\$ 5,173.00	Booneville	\$ 1,515.00
Joplin	\$ 5,050.00	Sheridan	\$ 1,505.00
Lake Village Lakeside	\$ 4,660.00	Smackover	\$ 1,485.00
Little Rock First	\$ 4,386.19	Jacksonville First	\$ 1,450.00
Pisgah	\$ 4,125.00	Star City	\$ 1,448.00
Conway First	\$ 4,117.00	Pine Bluff First	\$ 1,430.00
Piney Grove	\$ 3,760.00	Hamburg	\$ 1,378.00
Texarkana First	\$ 3,700.00	Mountain View First	\$ 1,360.00
Little Rock Trinity	\$ 3,250.00	Batesville First	\$ 1,350.00
Dumas First	\$ 3,200.00	Portland	\$ 1,350.00
Russellville First	\$ 2,915.00	Norphlet	\$ 1,329.00
Pine Bluff Wesley	\$ 2,320.00	Parkview	\$ 1,302.50
Hot Springs Village Village	\$ 2,235.00	Marked Tree	\$ 1,290.00
Mammoth Spring	\$ 2,230.00	Marvell	\$ 1,280.00
North Little Rock First	\$ 2,220.00	Sylvan Hills	\$ 1,145.00
Clarksville First	\$ 2,155.00	Hebron	\$ 1,115.00
Highlands	\$ 2,094.44	Des Arc	\$ 1,100.00
Sequoyah	\$ 2,035.00	Hot Springs Village Christ of the Hills	\$ 1,085.00
Bella Vista	\$ 2,030.00	Keiser	\$ 1,000.00
Sixteenth Section	\$ 2,019.75		



# Methodist Family Health Annual Fund Giving

By Church / By District

The Arkansas Conference Two-Year Comparison

February 1, 2005 – January 31, 2006

February 1, 2004 – January 31, 2005

	2005-2006	2004-2005
Central District	\$ 40,654.19	\$ 46,850.84
North District	\$ 29,818.00	\$ 39,923.48
North Central District	\$ 22,937.75	\$ 25,959.97
Northeast District	\$ 32,560.17	\$ 31,366.64
Northwest District	\$ 28,713.35	\$ 39,249.95
South Central District	\$ 45,736.78	\$ 32,926.65
Southeast District	\$ 39,920.08	\$ 40,259.46
Southwest District	\$ 45,109.86	\$ 49,701.92
West District	\$ 19,752.45	\$ 24,388.39
<b>Conference Totals</b>	<b>\$ 305,202.63</b>	<b>\$ 330,627.30</b>

**CENTRAL DISTRICT**

Charge	Church	2005-2006	2004-2005	
Little Rock	Asbury	\$ 850.00	\$ 1,415.00	
	Capitol View	00.00	00.00	
	Little Rock First	4,386.19	6,113.66	
	Geyer Springs	115.00	240.00	
	Henderson	325.00	200.00	
	Highland Valley	520.00	103.00	
	Mt. Pleasant	00.00	250.00	
	Mabelvale	150.00	318.00	
	Faith	25.00	30.00	
	Oak Forest	20.00	00.00	
	Pulaski Heights	13,580.00	15,332.00	
	St. Andrew	405.00	425.00	
	St. James	2,915.00	3,000.00	
	St. Luke	675.00	415.00	
	St. Paul	611.00	580.00	
	Trinity	3,250.00	5,875.18	
	Wesley Chapel	00.00	00.00	
	Western Hills	30.00	165.00	
	Winfield	640.00	715.00	
	Quapaw Quarter	500.00	405.00	
	Primrose	70.00	230.00	
	Jacksonville	Hope Korean	00.00	00.00
		Jacksonville	1,450.00	1,330.00
		Bethel	25.00	325.00
		North Pulaski	00.00	00.00
		Sylvan Hills	1,145.00	795.00
	North Little Rock	Amboy	00.00	00.00
		North Little Rock First	2,220.00	2,312.50
		Gardner Memorial	120.00	256.50
		Lakewood	6041.00	5,358.00
		Levy	381.00	380.00
		Trinity	75.00	137.00
		Maumelle	130.00	125.00
<b>Central District Totals</b>		<b>\$ 40,654.19</b>	<b>\$ 46,850.84</b>	

**NORTH DISTRICT**

Charge	Church	2005-2006	2004-2005
Antioch	Antioch	\$ 100.00	\$ 100.00
	Harmony	755.00	1,255.00
Stoney Point	Stoney Point	00.00	250.00
	Floyd	220.00	325.00
Cherokee Village	Cherokee Village	200.00	818.94
	Bald Knob	405.00	345.00
Batesville	Russell	125.00	90.00
	Central Avenue	275.00	632.62
	Batesville First	1,350.00	645.00
Desha	Bethesda	120.00	80.00
	Desha	00.00	00.00
Cave Creek	Cave Creek	00.00	10.00
	Southside	125.00	45.00
Jamestown	Moorefield	247.00	227.00
	Jamestown	100.00	100.00
	Concord	50.00	50.00
Pleasant Ridge	Cedar Grove (South)	150.00	100.00
	Pleasant Ridge	150.00	205.00
Beebe	Beebe	1,515.00	1,200.00
Bradford	Bradford	150.00	125.00
	Cornerstone	300.00	300.00



**NORTH DISTRICT (cont.)**

	Pleasant Plains	00.00	00.00
Bull Shoals	Yellville	00.00	229.00
	Bull Shoals	585.00	677.00
Mammoth Spring	Mammoth Spring	2,230.00	1,295.00
Calico Rock	Calico Rock	100.00	110.00
	Spring Creek	50.00	40.00
Cave City	Cave City	00.00	25.00
Powell's Chapel	Powell's Chapel	85.00	20.00
	Corinth	90.00	75.00
Hardy	Hardy	730.00	1,247.00
	Liberty Hill	00.00	00.00
Cedar Grove	Cedar Grove	151.00	144.00
Evening Shade	Evening Shade	200.00	00.00
	Ash Flat	640.00	1,240.00
Fairview	Fairview	315.00	500.00
Gum Springs	Gum Springs	50.00	20.00
Griffithville	Griffithville	35.00	145.00
Heber Springs	Heber Springs	1,805.00	2,926.00
Holiday Hills	Holiday Hills	630.00	501.00
Horseshoe Bend	Horseshoe Bend	20.00	294.00
	Viola	00.00	00.00
Judsonia	Ellis Chapel	00.00	00.00
	Judsonia	00.00	50.00
Kensett	Kensett	25.00	00.00
McRae	Garner	00.00	25.00
	McRae	100.00	00.00
Leslie	Leslie	192.00	658.00
	Marshall	20.00	70.00
Wesley	Norfork	00.00	00.00
	Fairview	00.00	231.00
	Wesley	35.00	100.00
Melbourne	Melbourne	25.00	105.00
	Cushman	20.00	00.00
Guion	Guion	00.00	20.00
Oxford	Oxford	200.00	200.00
Mountain Home	Mountain Home	985.00	1,402.00
Mountain View	Mountain View	1,360.00	1,556.25
	St. James	13.00	51.00
Newark	Hazel Edwards Memorial	35.00	40.00
Pangburn	Oak Grove	00.00	25.00
	Pangburn	360.00	50.00
	Mt. Pisgah	75.00	151.00
Rose Bud	Rose Bud	60.00	00.00
Quitman	Quitman	75.00	50.00
Damascus	Damascus	100.00	100.00
Salem	Salem	240.00	120.00
Searcy	Searcy First	6,280.00	10,808.50
	St. Paul	310.00	690.00
Tuckerman	Tuckerman	340.00	325.00
	Swifton	200.00	200.00
Sharp	Asbury	80.00	00.00
	Sharp	70.00	10.00
Newport	Hope	20.00	00.00
	Oak Ridge	00.00	30.00
	Newport First	80.00	140.00
	Emory Chapel	50.00	00.00
	Umsted Memorial	160.00	110.00
Centerville	Centerville	50.00	100.00
Clinton	Clinton	865.00	785.00
Fairfield Bay	Fairfield Bay	722.00	1,955.00
Shirley	Shirley	800.00	250.00
Mt. Pleasant	Mt. Pleasant	20.00	00.00

**NORTH DISTRICT (cont.)**

Harrison	Harrison First	745.00	1,171.00
	St. Paul	56.00	540.00
	Bellefonte	00.00	00.00
St. Paul	St. Joe	00.00	00.00
Diamond City	Diamond City	20.00	25.00
	Omaha	150.00	250.00
Everton	Everton	500.00	750.00
	Valley Springs	100.00	00.00
Jasper	Jasper	15.00	35.00
	<b>North District Totals</b>	<b>\$ 29,818.00</b>	<b>\$ 39,773.48</b>

**NORTH CENTRAL DISTRICT**

Charge	Church	2005-2006	2004-2005
Sparkman	Bethlehem	\$ 00.00	\$ 20.00
Old Austin	Old Austin	100.00	340.00
Carlisle	Carlisle	25.00	275.00
Concord	Concord	5.00	50.00
South Bend	South Bend	60.00	100.00
Des Arc	Des Arc	1,100.00	2,550.00
Hamilton	Hamilton	50.00	00.00
	Humnoke	00.00	00.00
England	England	560.00	900.00
Keo	Keo	1,670.00	775.00
Hazen	Hazen	1,580.00	1,710.00
	Devalls Bluff	45.00	109.00
Hickory Plains	Hickory Plains	00.00	00.00
Lonoke	Lonoke First	370.00	310.00
	St. James	50.00	25.00
Mt. Tabor	Mt. Tabor	00.00	90.75
Mt. Zion	Mt. Zion	300.00	400.00
Woodlawn	Bethlehem	25.00	2,110.76
Atkins	Atkins	75.00	145.00
Cabot	Cabot	355.00	468.50
Chicalah	Chicalah	100.00	100.00
	Oak Grove	00.00	00.00
Conway	Conway First	4,117.00	5,445.00
	Salem	45.00	230.00
	Wesley	55.00	110.00
	Grace	675.00	435.00
Dardanella	Dardanella	50.00	225.00
	Liberty Hill	00.00	00.00
	Pisgah	4,125.00	225.00
Dover	Dover	56.00	10.00
Greenbrier	Greenbrier	130.00	175.00
Mallettown	Mallettown	20.00	00.00
Mayflower	Mayflower	50.00	75.00
Morrilton	Morrilton First	483.00	506.00
Danville	Danville	111.00	280.00
	Trinity	50.00	50.00
Cleveland	Cleveland	00.00	30.00
	Overcup	100.00	00.00
Naylor	Naylor	220.00	240.07
Oakland	Oakland	00.00	120.00
Ola	Ola	00.00	00.00
	Plainview	00.00	30.00
Perryville	Perryville	50.00	85.00
Adona	Adona	00.00	00.00
Gravelly	Gravelly	125.00	25.00
Plummerville	Plummerville	200.00	200.00



## NORTH CENTRAL DISTRICT (cont.)

Springfield	Springfield	200.00	00.00
Pottsville	Pottsville	25.00	00.00
Bells Chapel	Bells Chapel	00.00	00.00
Russellville	Russellville First	3,115.00	3,610.00
	Wesley	246.00	517.00
Vilonia	Vilonia	100.00	140.00
Mt. Carmel	Mt. Carmel	00.00	00.00
Wye	Wye	100.00	60.00
Mt. Pleasant	Mt. Pleasant	00.00	00.00
Ward	Ward	00.00	00.00
	Sixteenth Section	2,019.75	2,207.89
Belleville	Havana	00.00	55.00
	<b>North Central District Totals</b>	<b>\$ 22,937.75</b>	<b>\$ 25,959.97</b>

## NORTHEAST DISTRICT

Charge	Church	2005-2006	2004-2005
Augusta	Augusta	\$ 220.00	\$ 225.00
Bay Village	Farm Hill	00.00	375.00
Cherry Valley	Vanndale	25.00	00.00
Colt	Forrest Chapel	10.00	160.00
	Wesley Chapel	00.00	50.00
Earle	Crawfordsville	112.17	387.00
	Earle	132.00	175.00
Marked Tree	Marked Tree	1,290.00	435.00
Ellis Chapel	Hunter	50.00	250.00
	Ellis Chapel	00.00	25.00
	Central	40.00	00.00
Forrest City	Forrest City First	1,595.00	615.00
Forrest Hills	Forrest Hills	00.00	00.00
Madison	Madison	125.00	125.00
Hughes	Hughes	470.00	420.00
	Widener	50.00	00.00
Marion	Marion	265.00	175.00
McCrary	Cotton Plant	350.00	505.00
	McCrary	295.00	345.00
Fakes Chapel	Whitehall	50.00	00.00
	Fakes Chapel	100.00	100.00
Parkin	Parkin	65.00	113.00
	McElroy	10.00	700.00
Hickory Ridge	Hickory Ridge	25.00	80.00
	Tilton	300.00	40.00
West Memphis	West Memphis First	505.00	850.00
	Rosewood	465.00	595.00
Wheatley	Wheatley	310.00	305.00
	Salem	00.00	110.00
Wynne	Wynne	550.00	725.00
Trumann	Trumann	190.00	85.00
	Tyronza	5.00	70.00
Weiner	Weiner	00.00	00.00
Wilson	Wilson	100.00	300.00
Wilson	Keiser	1,000.00	800.00
Harrisburg	Harrisburg	320.00	698.00
	Pleasant Valley	100.00	185.00
Lepanto	Joiner	210.00	535.00
	Lepanto	00.00	245.00
Bay	Bay	210.00	150.00
Blytheville	Blytheville First	630.00	540.00
	Promised Land	25.00	15.00
Bono	Bono	00.00	90.00
Brookland	Brookland	36.00	40.00
	Union Grove	165.00	210.00
Dell	Aldersgate	00.00	00.00
	Dell	120.00	40.00
Jonesboro	Jonesboro First	7,180.00	3,135.00

**NORTHEAST DISTRICT (cont.)**

	Fisher Street	25.00	65.00
	Pleasant Grove	25.00	44.00
	Cornerstone	570.00	300.00
	Nettleton	295.00	430.00
	Mt. Carmel	360.00	180.00
	St. Paul	265.00	440.00
	New Haven	75.00	30.00
Leachville	Leachville	160.00	207.00
	Caraway	00.00	00.00
Manila	Manila	230.00	290.00
	Community	60.00	100.00
Monette	Lake City	100.00	345.00
	Monette	305.00	355.00
Osceola	Osceola	275.00	3,090.48
Yarbro	Yarbro	00.00	50.00
Beech Grove	Beech Grove	110.00	95.00
Black Rock	Black Rock	25.00	100.00
	Lynn	25.00	710.00
Campground	Campground	00.00	265.00
Corning	Corning	445.00	660.00
Mars Hill	Mars Hill	200.00	200.00
Hoxie	Hoxie	335.00	329.16
Imboden	Imboden	40.00	25.00
	Smithville	625.00	655.00
Eli Lindsey	Eli Lindsey	00.00	100.00
	Friendship	300.00	160.00
Marmaduke	Marmaduke	55.00	55.00
	Ramers Chapel	129.00	165.00
Maynard	Maynard	320.00	225.00
Paragould	Paragould First	5,190.00	1,400.00
	Griffin Memorial	25.00	67.00
	Pine Log	00.00	00.00
Schugtown	Schugtown	125.00	100.00
Shiloh (Paragould)	Shiloh (Jonesboro)	104.00	94.00
	Shiloh (Paragould)	180.00	169.00
Warren's Chapel	Warren's Chapel	250.00	155.00
	Woods Chapel	420.00	545.00
Piggott	Piggott	120.00	175.00
Pocahontas	Pocahontas	270.00	445.00
Rector	Rector	597.00	1,718.00
Rock Springs	Rock Springs	200.00	110.00
St. Francis	St. Francis	100.00	00.00
	Wrights Chapel	500.00	370.00
Sedgwick	Sedgwick	350.00	360.00
	Pleasant Hill	300.00	300.00
Walnut Ridge	Walnut Ridge	660.00	425.00
	<b>Northeast District Totals</b>	<b>\$ 32,560.17</b>	<b>\$ 31,366.64</b>

**NORTHWEST DISTRICT**

Charge	Church	2005-2006	2004-2005
Bella Vista	Bella Vista First	\$ 2,030.00	\$ 3,920.00
	Highlands	2,094.44	755.00
Bentonville	Bentonville	815.00	1,090.00
Shiloh	Shiloh	170.00	320.00
Bland Chapel	Bland Chapel	00.00	00.00
Decatur	Decatur	682.62	25.00
Centerton	Centerton	47.00	00.00
Elm Springs	Elm Springs	225.00	20.00
Harmon	Harmon	100.00	00.00
Eureka Springs	Eureka Springs	290.00	125.00

## NORTHWEST DISTRICT (cont.)

Fayetteville	Fayetteville Central	10,146.69	18,585.25
	Sequoyah	2,035.00	4,081.51
	Trinity	405.00	170.00
	Wiggins	190.00	150.00
	Foundery	00.00	20.00
Goshen	Goshen	140.00	160.00
Farmington	Farmington	259.00	100.00
Gentry	Gentry	25.00	30.00
Highfill	Highfill	100.00	100.00
Gravette	Gravette	110.00	199.50
	Sulphur Springs	00.00	00.00
Green Forest	Green Forest	615.00	1,145.00
Huntsville	Huntsville	5.00	30.00
	Presley Chapel	75.00	25.00
Lincoln	Lincoln	110.00	00.00
Morrow	Morrow	100.00	50.00
Pea Ridge	Brightwater	00.00	10.00
	Pea Ridge	00.00	275.00
Prairie Grove	Prairie Grove	559.60	405.00
	Viney Grove	550.00	550.00
Rogers	Oakley Chapel	25.00	00.00
	Rogers Central	173.00	175.00
	Rogers First	765.00	580.00
	Grace	200.00	780.69
Siloam Springs	Siloam Springs	170.00	95.00
Springdale	Springdale First	5,173.00	4,318.00
	Wesley	10.00	20.00
Cincinnati	Cincinnati	100.00	100.00
	Rhea's Mill	00.00	00.00
Elkins	Elkins	100.00	150.00
New Home	New Home	00.00	65.00
	<b>Northwest District Totals</b>	<b>\$ 28,713.35</b>	<b>\$ 39,107.95</b>

## SOUTH CENTRAL DISTRICT

Charge	Church	2005-2006	2004-2005
Amity	Amity	\$ 25.00	\$ 235.00
Arkadelphia	Arkadelphia First	740.00	1,436.00
	St. Andrew	15.00	70.00
Hollywood	Hollywood	75.00	00.00
Bismarck	Bismarck	425.00	275.00
Langley	Langley	135.00	150.00
Gurdon	Gurdon	750.00	1,010.00
	Mt. Zion	00.00	00.00
Hot Springs	Diamondhead	130.00	00.00
	Hot Springs First	8,690.00	8,530.00
	Gardner	175.00	140.00
	Grand Avenue	805.00	861.00
	Gum Springs	00.00	00.00
	Haven	15.00	00.00
	Oaklawn	380.00	340.00
	Pullman Heights	25.00	25.00
	New Salem	00.00	25.00
	Morning Star	10.00	25.00
	Piney Grove	3,760.00	1,690.00
Hot Springs Village	Mountainside	00.00	00.00
	Village	2,235.00	3,270.00
	Christ of the Hills	1,085.00	655.00
Malvern	Malvern First	355.00	650.00
	Keith Memorial	372.00	310.00
	L'Eau Frais	485.00	383.00
	St. Paul	425.00	160.00
	Adkins Memorial	00.00	300.00
Manchester	Friendship	25.00	00.00
	Manchester	312.00	25.00



**SOUTH CENTRAL DISTRICT (cont.)**

Mt. Ida	Mt. Ida	375.00	505.00
	Oden	25.00	20.00
	Norman	00.00	100.00
	Joplin	5,050.00	120.00
Okolona	Center Grove	00.00	00.00
	Trinity	00.00	00.00
Shorewood Hills	Magnet Cove	00.00	00.00
Traskwood	Traskwood	00.00	100.00
	Ebenezer	230.00	100.00
Benton	Benton First	1,807.00	1,645.00
	Congo	300.00	200.00
	New Hope	40.00	00.00
	Parkview	1,302.50	738.00
	Salem	710.00	1,566.00
Bryant	Bryant First	11,923.98	4,528.00
Sardis	Sardis	448.30	539.65
Pleasant Hill	Pleasant Hill	00.00	35.00
Bethel	Bethel	00.00	100.00
Leola	Leola	10.00	00.00
	Moore's Chapel	250.00	100.00
Center Grove	Mt. Carmel	95.00	140.00
	Center Grove	216.00	25.00
Sheridan	Sheridan	1,505.00	1,800.00
	<b>South Central District Totals</b>	<b>\$ 45,736.78</b>	<b>\$ 32,926.65</b>

**SOUTHEAST DISTRICT**

Charge	Church	2005-2006	2004-2005
Carthage	Waverly	\$ 00.00	\$ 00.00
	Tulip	00.00	00.00
Sparkman	Dalark	100.00	140.00
	Bethlehem	200.00	00.00
	Sparkman	325.00	120.00
Crossett	Crossett	631.00	955.00
Dermott	Dermott	65.00	00.00
	Portland	1,350.00	825.00
	Wilmot	775.00	1,310.00
Dumas	Dumas First	3,200.00	2,985.00
	Tillar	75.00	35.00
Eudora	Scott Memorial	100.00	225.00
	Parkdale	00.00	100.00
Mt. Olive	Mt. Olive	00.00	25.00
	Bethel	00.00	00.00
Fordyce	Fordyce First	140.00	285.00
	Chambersville	00.00	00.00
Hamburg	Hamburg	1,378.00	815.00
Hampton Circuit	Hampton	35.00	20.00
	Harrell	00.00	130.00
Hermitage	Hermitage	500.00	500.00
	Wagon	00.00	25.00
Martin Chapel	Martin Chapel	100.00	130.00
St. Francis	St. Francis	25.00	00.00
	Wilson Chapel	00.00	00.00
Hebron	Hebron	1,115.00	1,140.00
Kingsland	Kingsland	00.00	00.00
Lake Village	Lakeside	4,660.00	5,255.00
	Montrose	250.00	525.00
McGehee	Wesley	25.00	25.00
	McGehee First	335.00	150.00
	Arkansas City	00.00	00.00

**SOUTHEAST DISTRICT (cont.)**

Almyra	Almyra	00.00	00.00
Monticello	Monticello	670.00	1,080.00
Monticello Circuit	Extra	25.00	25.00
	Greenhill	200.00	175.00
	Lacey	100.00	100.00
Palestine	Palestine	200.00	200.00
	Trinity	00.00	00.00
Rison	Rison	770.00	314.00
	Mt. Carmel	327.28	167.95
Star City	Star City	1,448.00	1,401.00
Waller's Chapel	Waller's Chapel	00.00	286.00
	Fountain Hill	00.00	00.00
	Zion	100.00	100.00
Warren	Warren First	845.00	840.00
Good Hope	New Edinburg	45.00	50.00
	Good Hope	487.00	362.00
Wilmar Circuit	Andrews Chapel	133.33	00.00
	Mt. Pleasant	133.33	300.00
	Rock Springs	483.34	425.00
	Wilmar	315.00	215.00
Dewitt	Dewitt	490.00	450.00
	St. Charles	00.00	100.00
Greater Grand Prairie	Gillett	707.00	705.00
Grady	Grady	205.00	100.00
	Trinity	150.00	315.00
Rowell Circuit	Mt. Olivet	250.00	470.00
	Prosperity	105.00	130.00
	Union	40.00	1,025.00
Alzheimer	Alzheimer	50.00	50.00
Wabaseka	Wabaseka	230.00	205.00
Bayou Meto	Bayou Meto	190.00	350.00
	Lodges Corner	00.00	45.00
Humphrey	Humphrey	225.00	240.00
Pine Bluff	Carr Memorial	90.00	810.00
	Pine Bluff First	1,430.00	1,952.00
	Good Faith	505.75	423.93
Pine Bluff	Hawley	420.00	302.00
	Lakeside	1,800.00	1,665.00
	St. James	00.00	10.00
	St. Luke	170.00	120.00
	Sulphur Springs	195.00	172.00
	Wesley	2,320.00	740.00
	White Hall	474.00	594.00
Redfield	Redfield	50.00	125.00
Roe	Roe	600.00	305.50
Sherrill	Sherrill	175.00	180.00
Stuttgart	Stuttgart First	1,684.05	1,641.74
	Grand Avenue	1,985.00	1,966.00
Brinkley	Brinkley First	975.00	735.00
	Brasfield	00.00	20.00
Clarendon	Clarendon	140.00	210.00
	Holly Grove	00.00	00.00
Elaine	Elaine	100.00	362.00
Helena	Helena First	270.00	200.00
Marianna	Marianna	543.00	398.00
	Marianna Larger Parish Kynette	100.00	100.00
Marvell	Marvell	1,280.00	845.00
	Lexa	250.00	343.34
West Helena	West Helena	55.00	68.00
	Southeast Non-Designated	00.00	25.00
	<b>Southeast District Totals</b>	<b>\$ 39,920.08</b>	<b>\$ 40,259.46</b>

## SOUTHWEST DISTRICT

Charge	Church	2005-2006	2004-2005
Delight	Delight	\$ 100.00	\$ 270.00
	Antoine	100.00	75.00
Glenwood	Smyrna	150.00	325.00
	Daisy	00.00	100.00
Murfreesboro	Glenwood	75.00	220.00
	Murfreesboro	325.00	445.00
Bearden	Bearden	35.00	60.00
	Thornton	50.00	75.00
Bradley	Bradley	300.00	120.00
	Garland City	125.00	125.00
Camden	Fairview	130.00	175.00
	Camden First	5,985.00	7,762.91
Buena Vista	St. Mark	185.00	140.00
	Timothy	350.00	400.00
Chidester	Westside	595.00	465.00
	Buena Vista	100.00	210.00
Bell Chapel	Stephens	286.66	165.00
	Rushing Memorial	50.00	25.00
Columbia	Bell Chapel	120.00	50.00
	Harmony	00.00	00.00
El Dorado	Philadelphia	00.00	00.00
	Unity	213.00	150.00
Harmony Grove	Dumas Memorial	210.00	125.00
	Rhodes Chapel	520.00	00.00
Junction City	El Dorado First	12,850.00	11,885.00
	St. Mark	805.00	854.00
Lewisville	Calion	00.00	250.00
	St. Paul	945.00	1,451.21
Magnolia	Parker's Chapel	125.00	685.00
	Pleasant Grove	50.00	50.00
Wesley	Centennial	100.00	125.00
	Harmony Grove	00.00	50.00
Emerson	Lakeside	00.00	85.00
	Holly Springs	68.00	15.00
McNeil	Junction City	90.00	65.00
	Bethel	00.00	00.00
Marysville	Lewisville	450.00	1,015.00
	Asbury	300.00	455.00
Norphlet	Magnolia First	1,850.00	1,160.00
	Lydesdale	181.00	187.00
Smackover	Greer's Chapel	25.00	25.00
	Emerson	00.00	74.88
Stamps	Christie Chapel	270.00	200.00
	Mt. Pisgah	100.00	49.87
Taylor	Ware's Chapel	00.00	500.00
	McNeil	200.00	200.00
Village	Silver Springs	00.00	20.00
	Marysville	47.20	156.00
Welcome	Silver Hill	662.00	75.00
	Norphlet	1,329.00	1,045.00
Ashdown	Ebenezer	50.00	50.00
	Smackover	1,485.00	1,565.00
Richmond	Buckner	00.00	30.00
	Stamps	220.00	390.00
Delight	Taylor	325.00	50.00
	Village	270.00	242.00
Glenwood	Ebenezer	94.00	184.00
	Welcome	25.00	25.00
Murfreesboro	New Era	00.00	160.00
	Ashdown	350.00	340.00
Bearden	Richmond	483.00	710.05



## SOUTHWEST DISTRICT (cont.)

Blevins Charge	Avery's Chapel	00.00	245.00
	Bruce Memorial	200.00	200.00
	Midway	200.00	00.00
Friendship	Friendship	125.00	175.00
DeQueen	DeQueen	790.00	1,020.00
	Gillham	100.00	100.00
Dierks	Dierks	165.00	125.00
	Green's Chapel	282.00	200.00
Doddridge	Doddridge	350.00	325.00
	Olive Branch	50.00	150.00
Emmet	Willisville	70.00	350.00
	Emmet	25.00	15.00
	Harmony	00.00	100.00
	Mt. Moriah	100.00	100.00
Foreman	Foreman	90.00	65.00
	Wade's Chapel	20.00	75.00
Oak Grove	Hinton	85.00	20.00
	Oak Grove	110.00	130.00
Hope	Hope First	345.00	660.00
	St. John	100.00	170.00
Horatio	Horatio	00.00	20.00
	Winthrop	71.00	50.00
	Mt. Zion	00.00	00.00
Lockesburg	Belleville	00.00	50.00
	Ben Lomond	100.00	100.00
	Lockesburg	205.00	100.00
Macedonia	Mt. Carmel	100.00	200.00
	New Hope	00.00	00.00
Mineral Springs	Mineral Springs	124.00	158.00
Sweet Home	Sweet Home	100.00	50.00
Nashville	Nashville First	395.00	5,412.00
	Bingen	5.00	5.00
Biggs Chapel	Biggs Chapel	100.00	00.00
Center	Center	00.00	00.00
	Centerpoint	200.00	150.00
Prescott	Prescott	1,919.00	765.00
Spring Hill	Spring Hill	00.00	50.00
Holly Springs	Holly Springs	75.00	225.00
Texarkana	Rondo	00.00	50.00
	Pleasant Hill	50.00	25.00
	Christ United	135.00	50.00
	Fairview	125.00	145.00
	Ogden	450.00	825.00
	Few Memorial	00.00	00.00
	Texarkana First	3,700.00	1,065.00
	Sugar Hill	175.00	50.00
Washington	Sardis	100.00	100.00
Sardis	Sardis	00.00	25.00
Huttig	Huttig	00.00	00.00
	Strong	20.00	25.00
	<b>Southwest District Totals</b>	<b>\$ 45,109.86</b>	<b>\$ 49,676.92</b>

## WEST DISTRICT

Charge	Church	2005-2006	2004-2005
Cherry Hill	Cherry Hill	\$ 400.00	\$ 00.00
Hatfield	Hatfield	570.00	1,010.61
	Wickes	293.00	100.00
Mena	Mena First	70.00	395.00
	Mountain View	00.00	35.00
Alma	Alma	215.00	215.00
Mountain View	Mountain View	00.00	20.00
Altus	Altus	00.00	00.00
	Grenades Chapel	25.00	00.00
Barling	Barling	100.00	100.00
Booneville	Booneville	1,515.00	2,195.00
	Washburn	300.00	300.00
Charleston	Charleston	360.00	520.00
Clarksville	Clarksville	2,155.00	1,895.00
Fort Smith	Cavanaugh	100.00	25.00
	Faith	350.00	100.00
	Fort Smith First	5,618.23	10,148.78
	Goddard	385.00	480.00
	Grace Community	00.00	25.00
	Midland Heights	95.00	15.00
	St. Paul	50.00	130.00
	Wesley	595.00	180.00
	Hackett	619.00	641.00
Greenwood	Greenwood	472.00	391.00
Bonanza	Bonanza	00.00	00.00
Hartford	Hartford	140.00	100.00
	Midland	10.00	95.00
Hartman	Hartman	110.00	10.00
	Spadra	00.00	350.00
	Hays Chapel	65.00	135.00
Huntington	Huntington	280.00	500.00
Magazine	Magazine	135.82	396.00
	Moore's Chapel	570.00	485.00
	Waveland	465.00	465.00
Mansfield	Mansfield	272.00	366.00
Mulberry	Mulberry	475.00	595.00
Kibler	Kibler	901.90	375.00
Ozark	Ozark	335.00	340.00
	Cecil	00.00	00.00
	Vesta	00.00	00.00
Paris	Paris	75.00	20.00
Cole's Chapel	Cole's Chapel	120.00	165.00
Prairie View	Prairie View	00.00	00.00
Mt. Pleasant	Mt. Pleasant	00.00	50.00
	Parks	199.50	120.00
Square Rock	Birdsview	00.00	25.00
	Cauthron	00.00	00.00
Van Buren	City Heights	00.00	00.00
	Heritage	275.00	170.00
New Hope	New Hope	421.00	575.00
	Newberry Chapel	35.00	100.00
New Bethel	Dyer	20.00	40.00
	New Bethel	120.00	30.00
Waldron	Waldron	440.00	400.00
	<b>West District Totals</b>	<b>\$ 19,752.45</b>	<b>\$ 24,378.39</b>



# How can I help?

Dear Friends,

Our organization is blessed with a rich heritage of support from you and from folks much like you: individuals who want to assure that youngsters in need receive compassionate, loving and quality care.

John Whitehead, in *The Stealing of America*, made the following statement: "Children are the living messages we send to a time we will not see."

The wonderful staff members of this century-old ministry work diligently to assure that the children in our care are prepared to move into their futures as positive, contributing adults who will become community and church leaders.

You and I can also help provide for future generations of children through bequests and trusts. Please consider a legacy gift through your estate plans. It is simple, and sample wording is shown on page 11 of this magazine.

Who will continue our rich heritage of providing for the children? You can, of course, and I hope you will. *Please contact me at (501) 661-0720 (ext. 5302) or [bpatterson@methodistfamily.org](mailto:bpatterson@methodistfamily.org) and let me assist you in continuing this heritage by making a gift through trust, bequest or creation of an endowment.*

Sincerely,

William R. Patterson  
Vice President for Advancement





**“Nothing you do  
for children is  
ever wasted.”**

**- Garrison Keillor**



**OUR NEW DVD IS NOW AVAILABLE!**

The Methodist Family Health Foundation now has available a 13-minute DVD providing information about the many programs of the Methodist Family Health Continuum of Care. If you would like to receive a copy of the DVD, please contact Maggie Beeler, director of special programs, at (501) 661-0720 (ext. 5294) or [mbeeler@methodistfamily.org](mailto:mbeeler@methodistfamily.org). We also will be happy to provide a speaker and a presentation to your church, civic or other interested group.

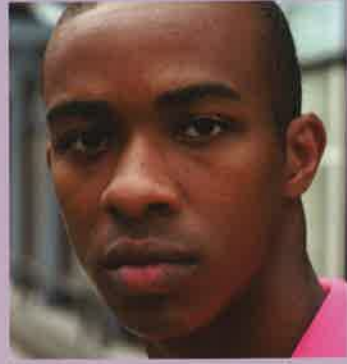

REBUILDING THE LIVES OF CHILDREN

P.O. Box 56050  
Little Rock, AR 72215-6050

Nonprofit  
Organization  
U.S. Postage  
**PAID**  
Little Rock, AR  
72204  
Permit No. 487